

# Plat of Survey

Survey For: CICERO BUILDERS  
Location: 1075 Spleas Skoney Road

MILLER

Description: LOTS 8 & 9 SPLEAS SUBDIVISION, being a Subdivision in the South East 1/4 of Section 10, Town 1 North, Range 18 East, in the Township of East Troy, Walworth County, Wisconsin.

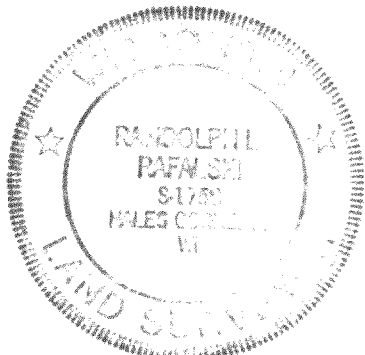
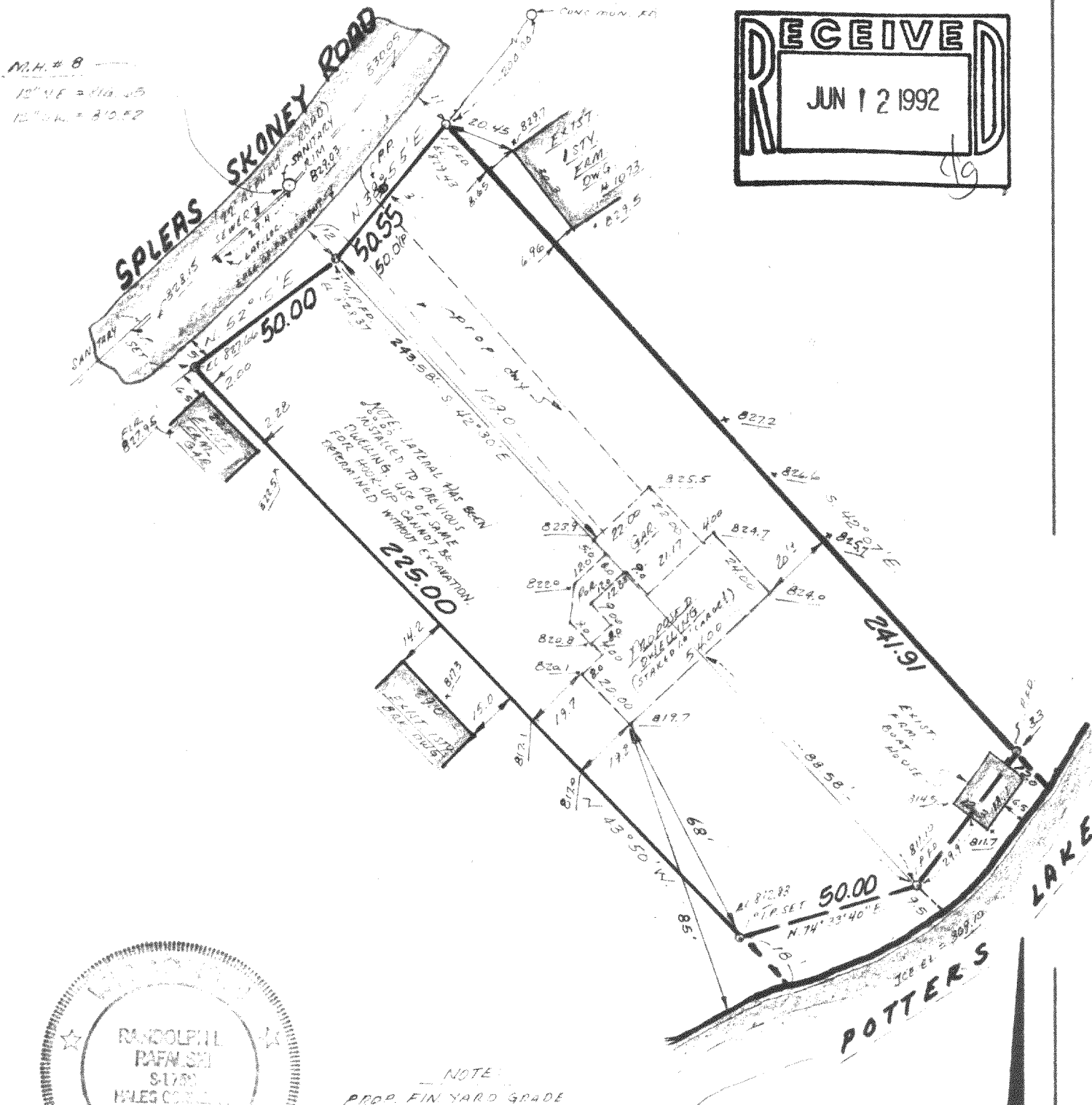
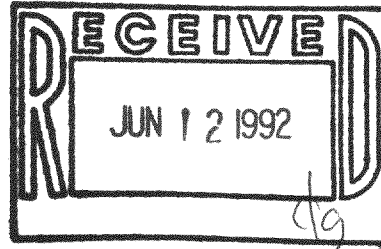

NOTE:  
PROP. FIN. YARD GRADE  
= EL 826.00  
PROP. BASEMENT FLOOR = EL 819.25

**INTERLINE SURVEY SERVICES, INC.**  
11221 W. FOREST HOME AVE  
HALES CORNERS, WISCONSIN 53130  
PHONE 425-2060

State of Wisconsin ss  
Milwaukee County

**SURVEY CERTIFICATE**

We, Interline Survey Services, Inc., certify that we have surveyed the above described property and the above map is a true representation thereof, and shows the size and location of the property, its exterior boundaries, the location and dimensions of all visible structures thereon, fences, apparent easements and roadways and visible encroachments, if any.

This survey is made for the exclusive use of the present owners of the Property, and also those who purchase, mortgage, or guarantee the title thereto, within one (1) year from date hereof.

*Randolph L. Pafm Shih*  
Wisconsin Registered Land Surveyor

Date: 2/25/92  
Job No.: 20403