

PROPOSED LOT LINE ADJUSTMENT

EXISTING PARCEL:

LOT 1, WALWORTH COUNTY CERTIFIED SURVEY MAP No. 1882, being a part of the Southeast 1/4 of the Northwest 1/4 of Section 35, Township 4 North, Range 18 East of the 4th Principal Meridian in the Township of East Troy, Walworth County, Wisconsin.

PARCEL TO BE ADDED:

That part of the Southeast 1/4 of the Northwest 1/4 of Section 35, Township 4 North, Range 18 East of the 4th Principal Meridian in the Township of East Troy, Walworth County, Wisconsin and being more particularly described as follows: Commence at the Southeast corner of Certified Survey Map No. 1882; thence North 0°00'17" East along the East line of said Certified Survey Map 228.57 feet to a point in the center of Honey Creek Road; thence South 48°38'41" East along the centerline of said Road 183.82 feet; thence South 52°10'56" West 174.69 feet to the place of beginning. Containing 0.36 acres of land more or less.

Prepared For: Robert Zelenski
 Survey Location: 855 Honey Creek Road

NOTE: BEARINGS HEREON RELATE TO THE EAST LINE OF CERTIFIED SURVEY MAP NO. 1882, ASSUMED BEARING N 0°00'17" E.

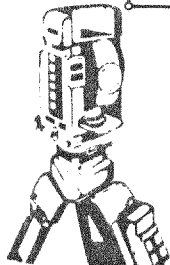
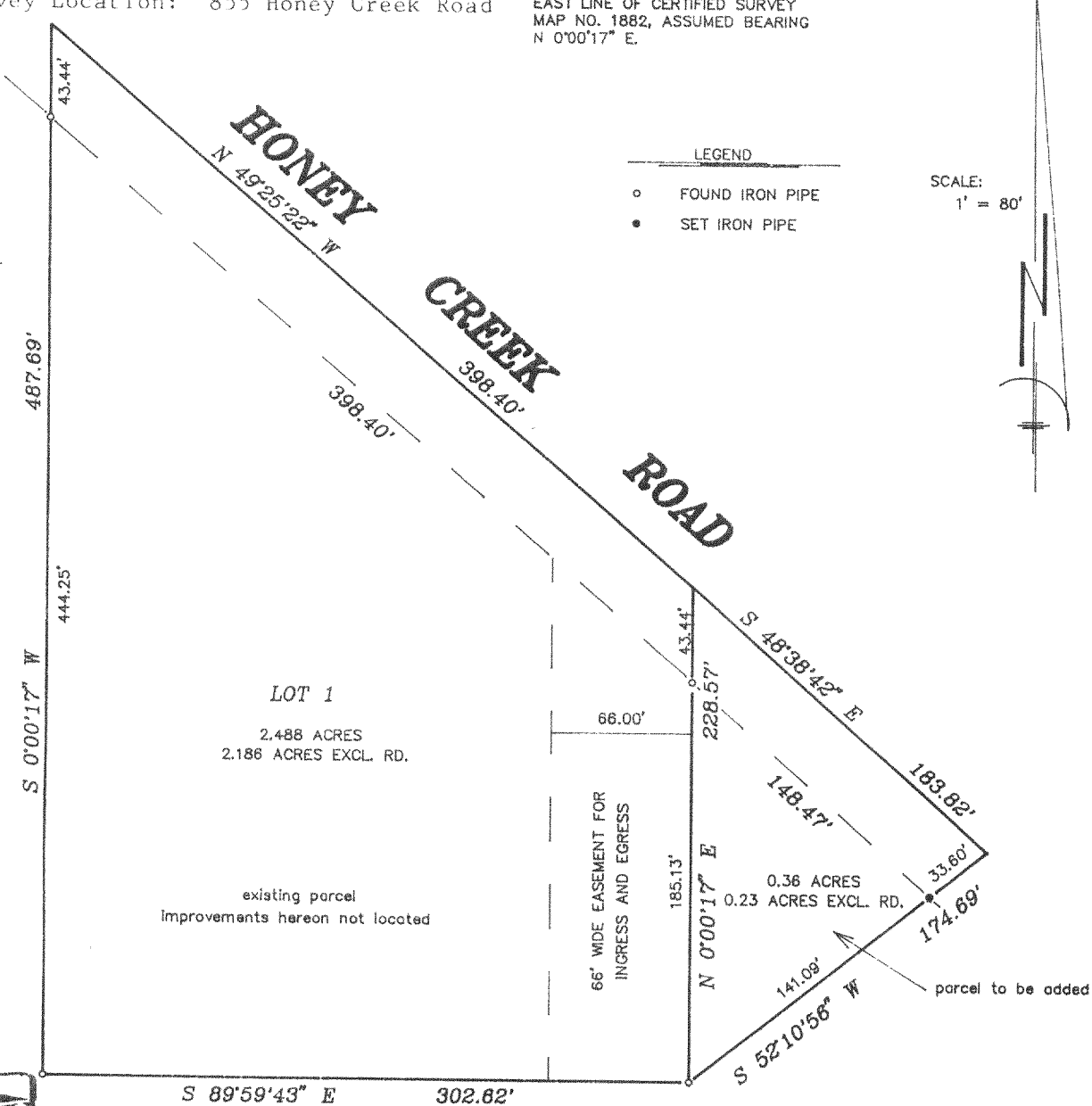

B.W. SURVEYING

Land Surveys
 Mapping And Planning
 35117 Academy Road
 Burlington, Wisconsin 53105
 (414) 534-4109

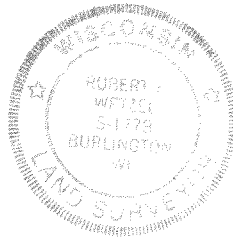
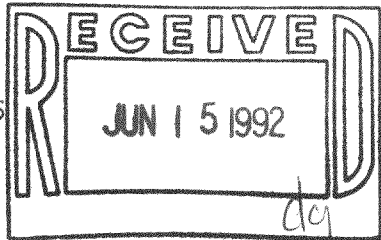

THIS IS NOT AN ORIGINAL PRINT
 UNLESS THIS SEAL IS RED

Robert J. Wetzel

ROBERT J. WETZEL
 REGISTERED LAND SURVEYOR - 1778

"I hereby certify that I have surveyed the above described property and that the above map is a true representation thereof and shows the size and location of the property, its exterior boundaries, the location of all visible structures and dimensions of all principal buildings thereon, boundary fences, apparent easements, roadways and encroachments, if any.

"This survey is made for the use of the present owners of the property, and those who purchase, mortgage, or guarantee the title thereto within one year from date hereof"

1/23/92
 DATE

780
 JOB NUMBER

418-825

PET-35-3
 PA1882-1