

**ABELL
SURVEYING & MAPPING**
DELAVAN, WISCONSIN 53115
414-728-6737

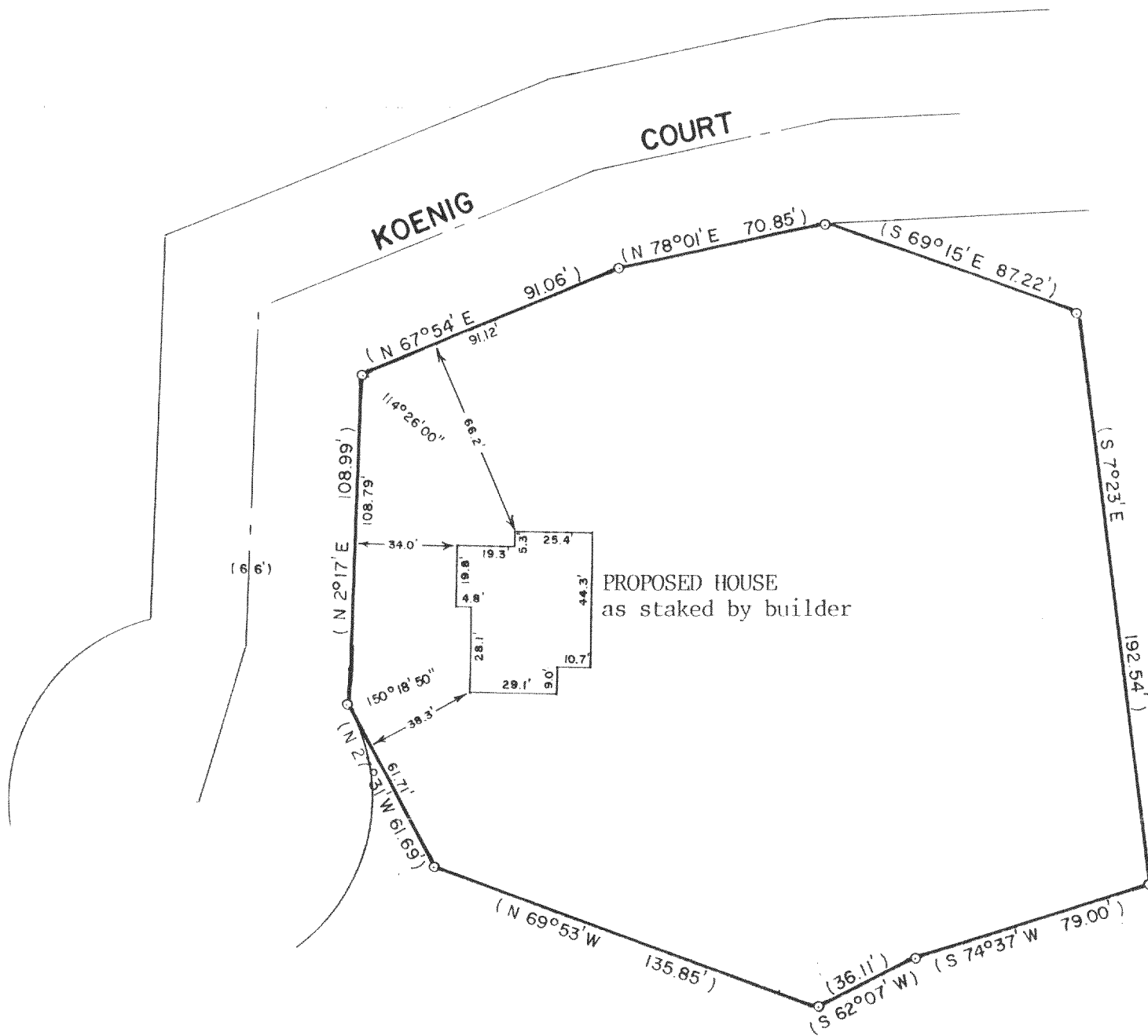

PLAT OF SURVEY OF
PART OF
A PARCEL OF LAND LOCATED IN THE SOUTHWEST 1/4 OF SECTION
11, T4N,R18E, WALWORTH COUNTY, WISCONSIN AS DESCRIBED IN
VOLUME 219 OF RECORDS, PAGE 833, DOCUMENT NO. 38705.

OWNER: GEORGE GREGOIRE
ORDERED BY: HACKBARTH BUILDERS
P.O. BOX 316
EAST TROY, WI. 53120

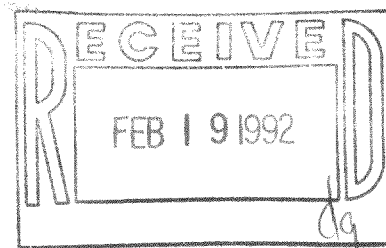

SCALE - 1"=50'

LEGEND
o - IRON PIPE FOUND
() - RECORDED AS

I, DAVID F. ABELL, DO HEREBY CERTIFY THAT I HAVE SURVEYED THE PROPERTY HEREON DESCRIBED ACCORDING TO THE OFFICAL RECORDS AND THAT THE PLAT HEREON IS A CORRECT REPRESENTATION OF THE PROPERTY LINES TO THE BEST OF MY KNOWLEDGE AND BELIEF.

David F. Abell
DAVID F. ABELL

WISCONSIN REGISTERED LAND SURVEYOR, S-1596

November 13, 1991

DATE JOB NUMBER - 91232

NOTE: THIS IS NOT A CERTIFIED COPY UNLESS SEALED.