

EAST - WEST 1/4 LINE
 WEST 1/4 CORNER S 89°54'55" E 1419.00'
 SECTION 36 - 4 - 19

PROPOSED LAND DIVISION
 -OF-

Part of the Southwest 1/4 of Section 36, Township 4 North, Range 18 East, in Walworth County, Wisconsin, described as follows: Commencing at the West 1/4 corner of said Section 36; thence South 89°54'55" East 1419.00 feet along the East-West 1/4 line of said Section 36; thence South 200.00 feet to the place of beginning; thence continue South 1120.00 feet; thence North 89°54'55" West 143.88 feet; thence South 38°28'35" West 1331.49 feet to the centerline of Honey Creek Road; thence North 33°08'25" West 400.00 feet along said centerline; thence North 33°08'25" East 2184.92 feet to the place of beginning. Containing 20.00 acres. Reserving a strip of land 25.08 feet wide and 318.12 feet long, so laid out as to cover a spring and the outlet thereof, situated near the Southeast part of the above described premises.

Prepared For: William Meyer

NOTE: PROPERTY TO BE SURVEYED UPON LAND DIVISION APPROVAL.

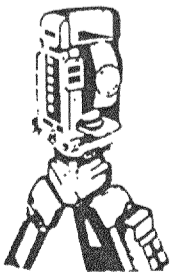
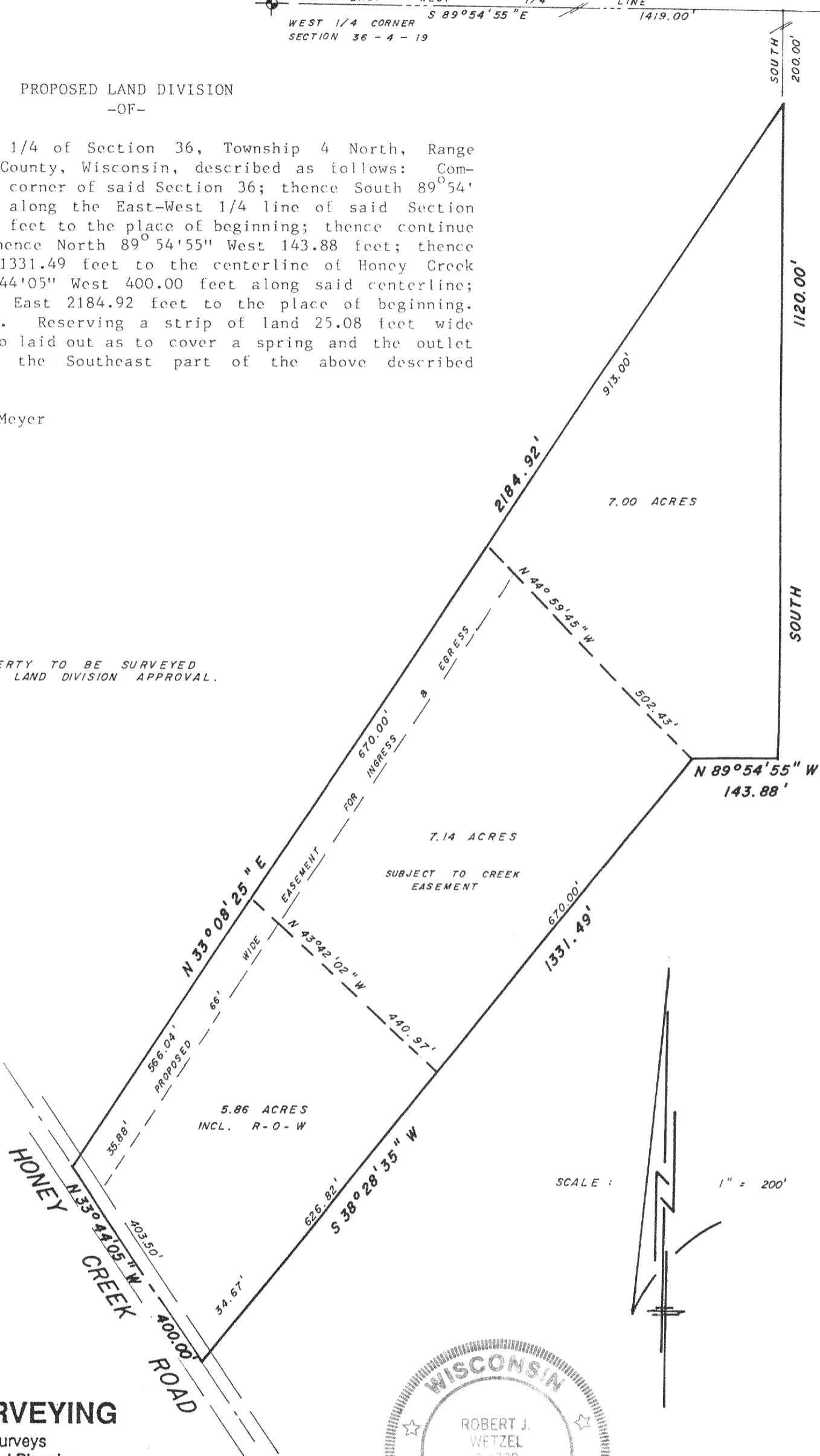

B.W. SURVEYING
 Land Surveys
 Mapping And Planning
 35117 Academy Road
 Burlington, Wisconsin 53105
 (414) 534-4109

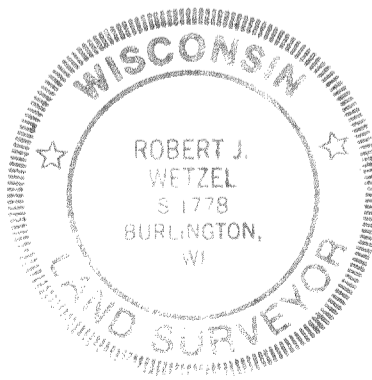

"I hereby certify that I have surveyed the above described property and that the above map is a true representation thereof and shows the size and location of the property, its exterior boundaries, the location of all visible structures and dimensions of all principal buildings thereon, boundary fences, apparent easements, roadways and encroachments, if any.

"This survey is made for the use of the present owners of the property, and those who purchase, mortgage, or guarantee the title thereto within one year from date hereof"

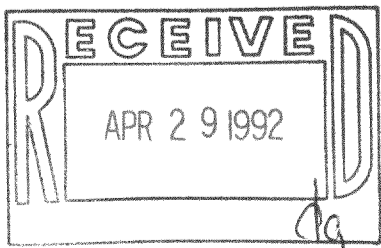

THIS IS NOT AN ORIGINAL PRINT UNLESS THIS SEAL IS RED

Robert J. Wetzel
 ROBERT J. WETZEL
 REGISTERED LAND SURVEYOR - 1778

6/17/91
 DATE

569
 JOB NUMBER

418-809

PA 2121-1
 PA 2121-2
 PA 2121-3