

LOT 12, BLOCK 6, MIRAMAR SUBDIVISION, a subdivision located in Sections 10 and 11, Township 4 North, Range 18 East in the Town of East Troy, Walworth County, Wisconsin.

Survey For: Re/Max Real Estate Services
Buyer: Winkelman
Seller: Jante

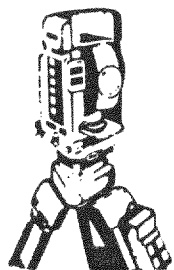

**Land Surveys
Mapping And Planning
35117 Academy Road
Burlington, Wisconsin 53105
(414) 534-4109**

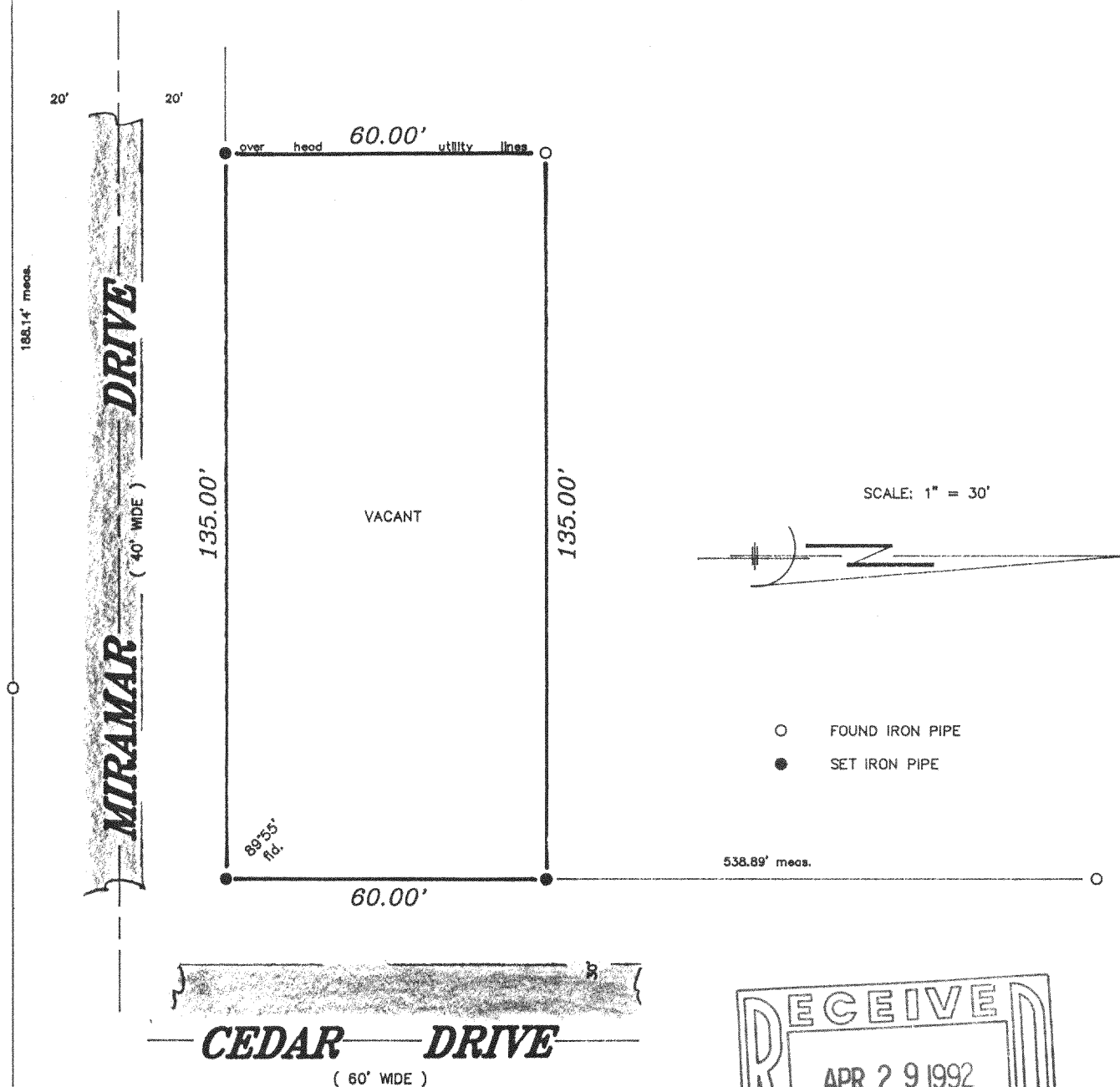
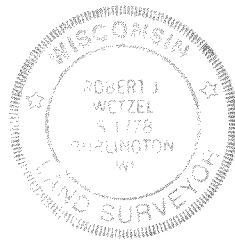
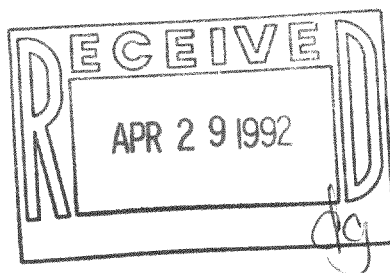

Robert J. Wetzel
ROBERT J. WETZEL

"I hereby certify that I have surveyed the above described property and that the above map is a true representation thereof and shows the size and location of the property, its exterior boundaries, the location of all visible structures and dimensions of all principal buildings thereon, boundary fences, apparent easements, roadways and encroachments, if any.

781
JOB NUMBER

418-804

PMR-79