

JENSEN SURVEYING & MAPPING S.C.

45 South Wisconsin Street P.O. Box 322  
 Elkhorn, Wisconsin. 53121  
 (414) 723-3434



MAP of

UNIT 7 of HIGHLAND VIEW ESTATES CONDOMINIUM  
 located in the West 1/2 of Section 17, T 4 N,  
 R 18 E, Walworth County, Wisconsin

ORDERED BY: Rich Johnson  
 P.O. Box 745  
 East Troy, WI 53120  
 (414) 654-3589

LEGEND

- ⊕ - COUNTY SECTION MARKER
- ∅ - FOUND IRON PIPE
- - FOUND IRON ROD 1 3/16" DIA.
- - SET IRON ROD - 1 3/16" X 30" WEIGHING 3.77 LBS. PER LINEAL FT.
- - FOUND IRON ROD - 3/4" DIA.
- ▬ - SET IRON ROD - 3/4" X 24" WEIGHING 1.50 LBS. PER LINEAL FT.

LINE	BEARING	DISTANCE
1	S 61°37'24"E	80.61
2	S 01°47'00"E	32.04
3	S 22°28'10"E	44.24
4	S 23°28'50"E	77.93
5	S 03°32'20"W	65.63
18	S 52°45'00"E	26.84

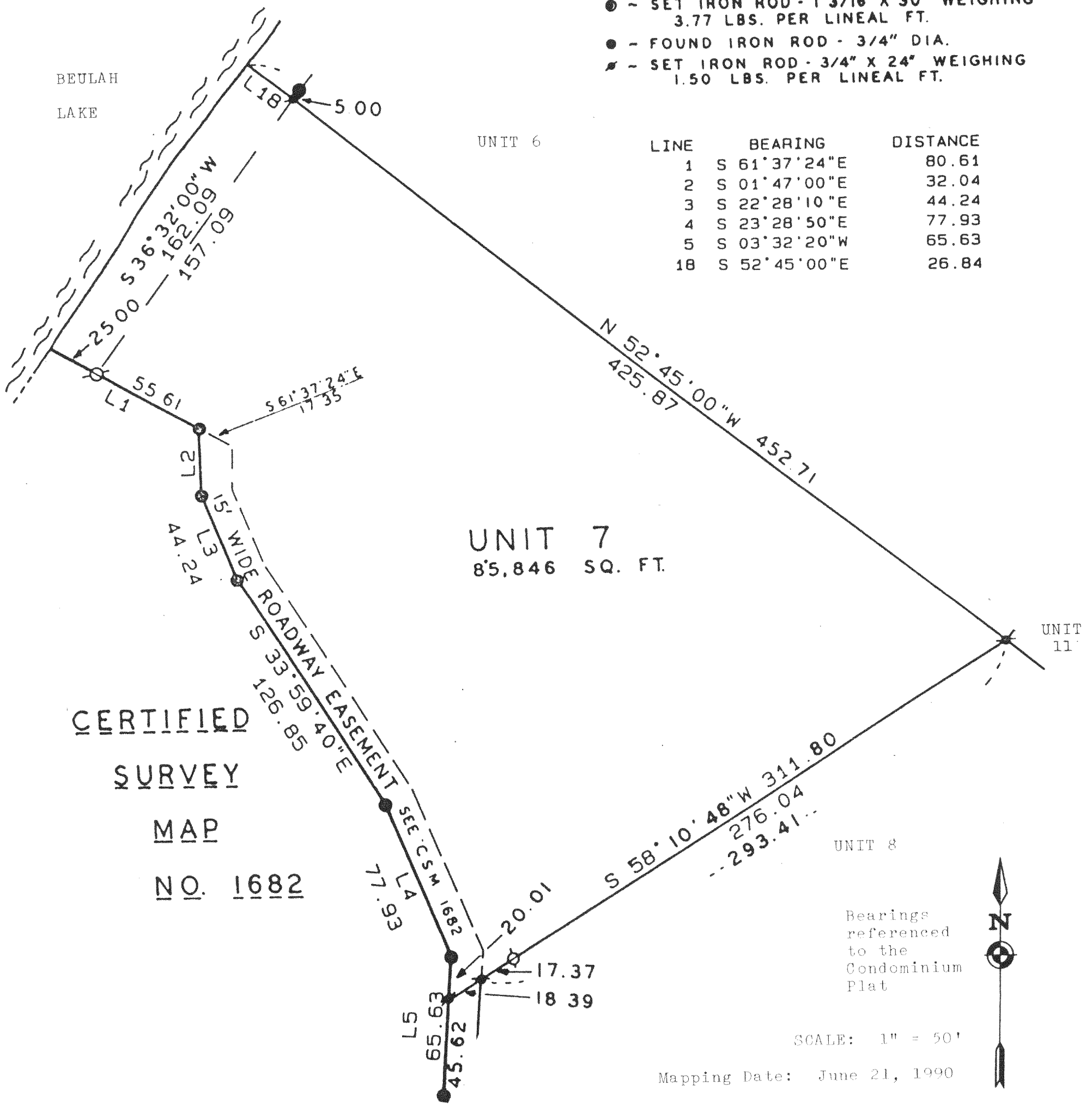

Copyright © 1991 by Jensen Surveying & Mapping S.C.

All rights reserved. No part of this survey plat may be reproduced or transmitted in any form by any means - graphic, electronic, or mechanical, including photocopying, tracing, or information storage and retrieval systems - without permission in writing from Thomas P.A. Jensen, Jensen Surveying & Mapping S.C.

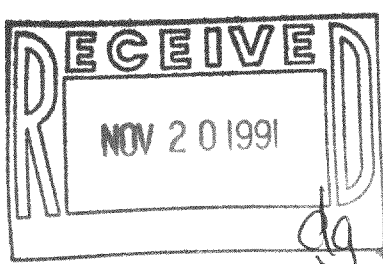

418-795

PHV-7

1991.155