

# ABELL SURVEYING & MAPPING

DELAVER, WISCONSIN 53115

414-728-6737

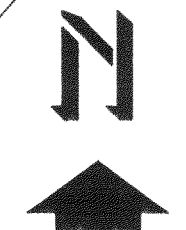
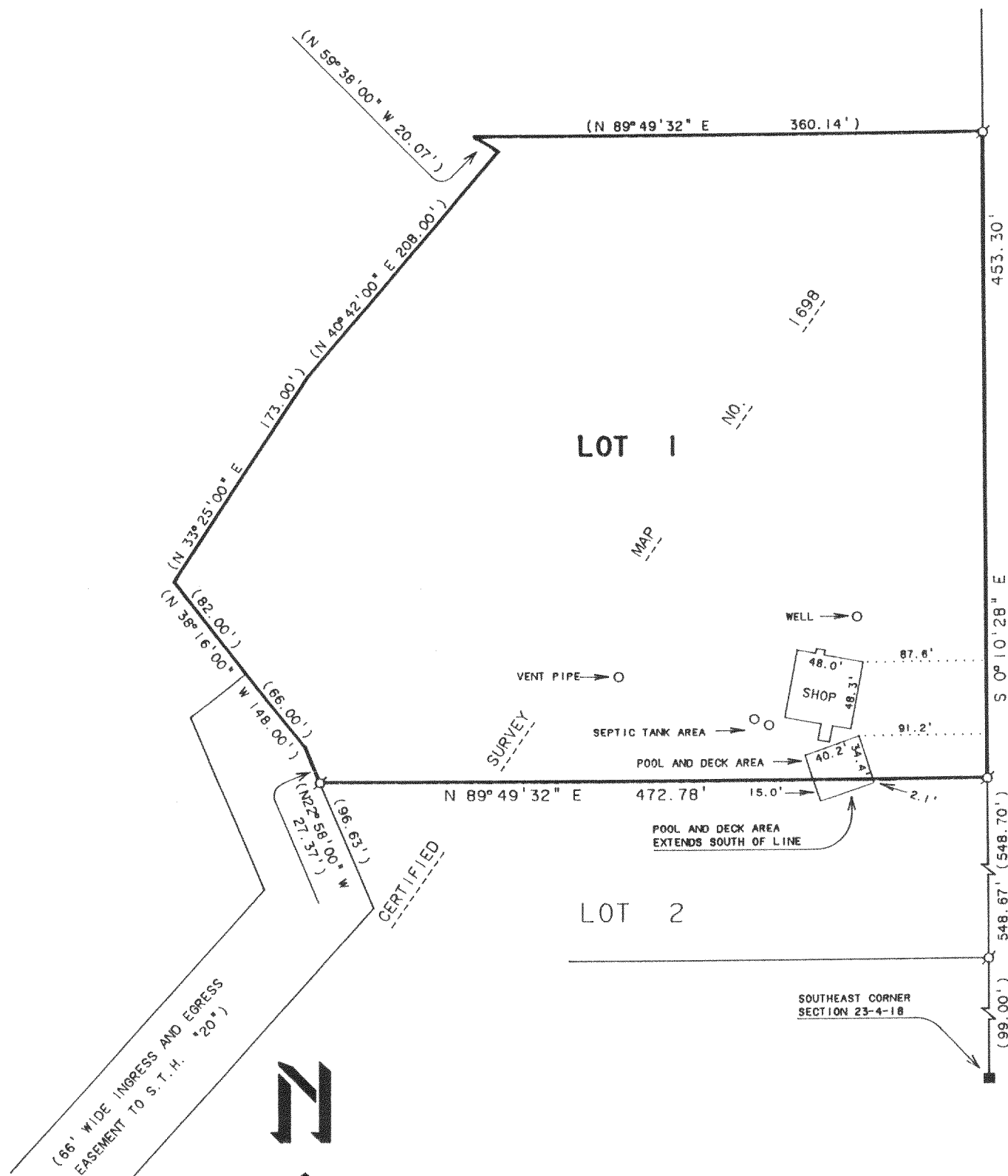

SCALE 1"=100'

## LEGEND

- - IRON PIPE FOUND
- - CONCRETE MONUMENT FOUND
- ( ) - RECORDED AS

## PLAT OF

THE SOUTH AND EAST LINES OF LOT 1,  
CERTIFIED SURVEY MAP NO. 1698,  
LOCATED IN THE SOUTHEAST 1/4 OF THE  
SOUTHEAST 1/4 OF SECTION 23, T4N,  
R18E, WALWORTH COUNTY, WISCONSIN.



ORDERED BY: HACKBARTH BUILDERS  
P.O. BOX 316  
EAST TROY, WI. 53120

I, DAVID F. ABELL, DO HEREBY CERTIFY THAT I HAVE SURVEYED THE PROPERTY HEREON  
DESCRIBED ACCORDING TO THE OFFICAL RECORDS AND THAT THE PLAT HEREON IS A  
CORRECT REPRESENTATION OF THE PROPERTY LINES TO THE BEST OF MY KNOWLEDGE AND  
BELIEF.

*David F. Abell*  
DAVID F. ABELL

WISCONSIN REGISTERED LAND SURVEYOR, S-1596

*September 16, 1991*

DATE JOB NUMBER - 91193

NOTE: THIS IS NOT A CERTIFIED COPY UNLESS SEALED.

418-787

PA 169800001