

PLAT OF SURVEY

BEING A PART OF THE SW 1/4 OF THE SE 1/4 OF SECTION 18,
T.4N., R.18E., TOWN OF EAST TROY, WALWORTH COUNTY, WI.

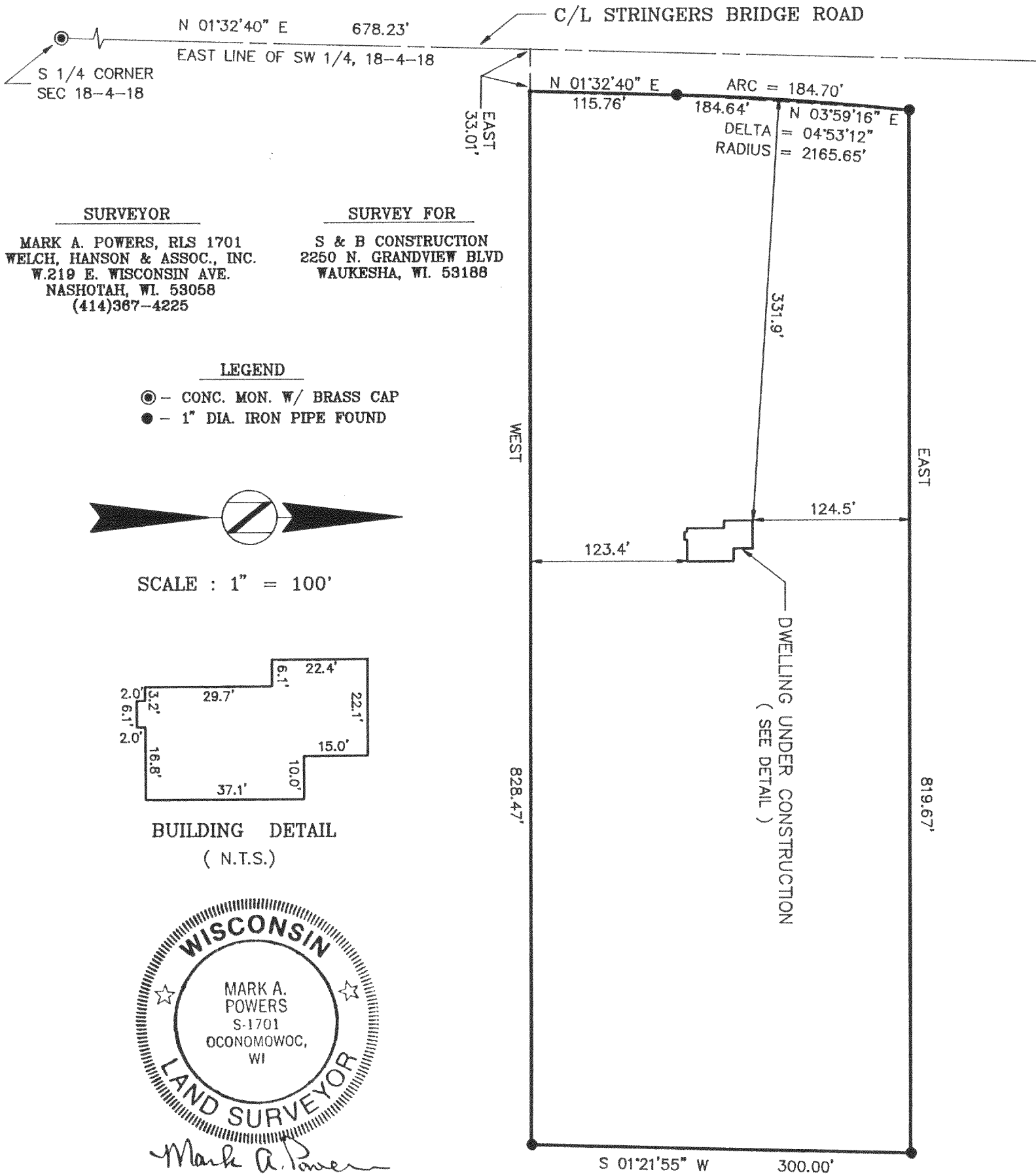

SURVEYOR
MARK A. POWERS, RLS 1701
WELCH, HANSON & ASSOC., INC.
W.219 E. WISCONSIN AVE.
NASHOTAH, WI. 53058
(414)367-4225

SURVEY FOR
S & B CONSTRUCTION
2250 N. GRANDVIEW BLVD
WAUKESHA, WI. 53188

LEGEND

- ⊙ - CONC. MON. W/ BRASS CAP
- - 1" DIA. IRON PIPE FOUND

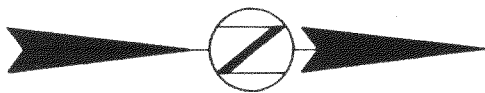

SCALE : 1" = 100'

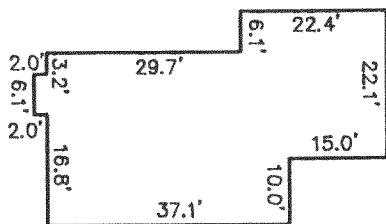

BUILDING DETAIL
(N.T.S.)



Mark A. Powers
September 16, 1991

SURVEYOR'S CERTIFICATE:

I HEREBY CERTIFY THAT I HAVE SURVEYED THE ABOVE DESCRIBED PROPERTY AND THAT THE ABOVE MAP IS A TRUE REPRESENTATION THEREOF AND SHOWS THE SIZE AND LOCATION OF THE PROPERTY, ITS EXTERIOR BOUNDARIES, THE LOCATION OF ALL VISIBLE STRUCTURES AND DIMENSIONS OF ALL PRINCIPAL BUILDINGS THEREON, BOUNDARY FENCES, APPARENT EASEMENTS, ROADWAYS, AND VISIBLE ENCROACHMENTS, IF ANY.

THIS SURVEY IS MADE FOR THE USE OF THE PRESENT OWNERS OF THE PROPERTY, AND ALSO THOSE WHO PURCHASE, MORTGAGE, OR GUARANTEE THE TITLE THERETO WITHIN ONE (1) YEAR FROM DATE HEREOF.

