

WALWORTH COUNTY CERTIFIED SURVEY MAP NO. _____.

Part of the Southeast 1/4 of the Northwest 1/4 and the Northeast 1/4 of the Northwest 1/4 of Section 35, Township 4 North, Range 18 East of the 4th Principal Meridian in the Township of East Troy, Walworth County, Wisconsin.

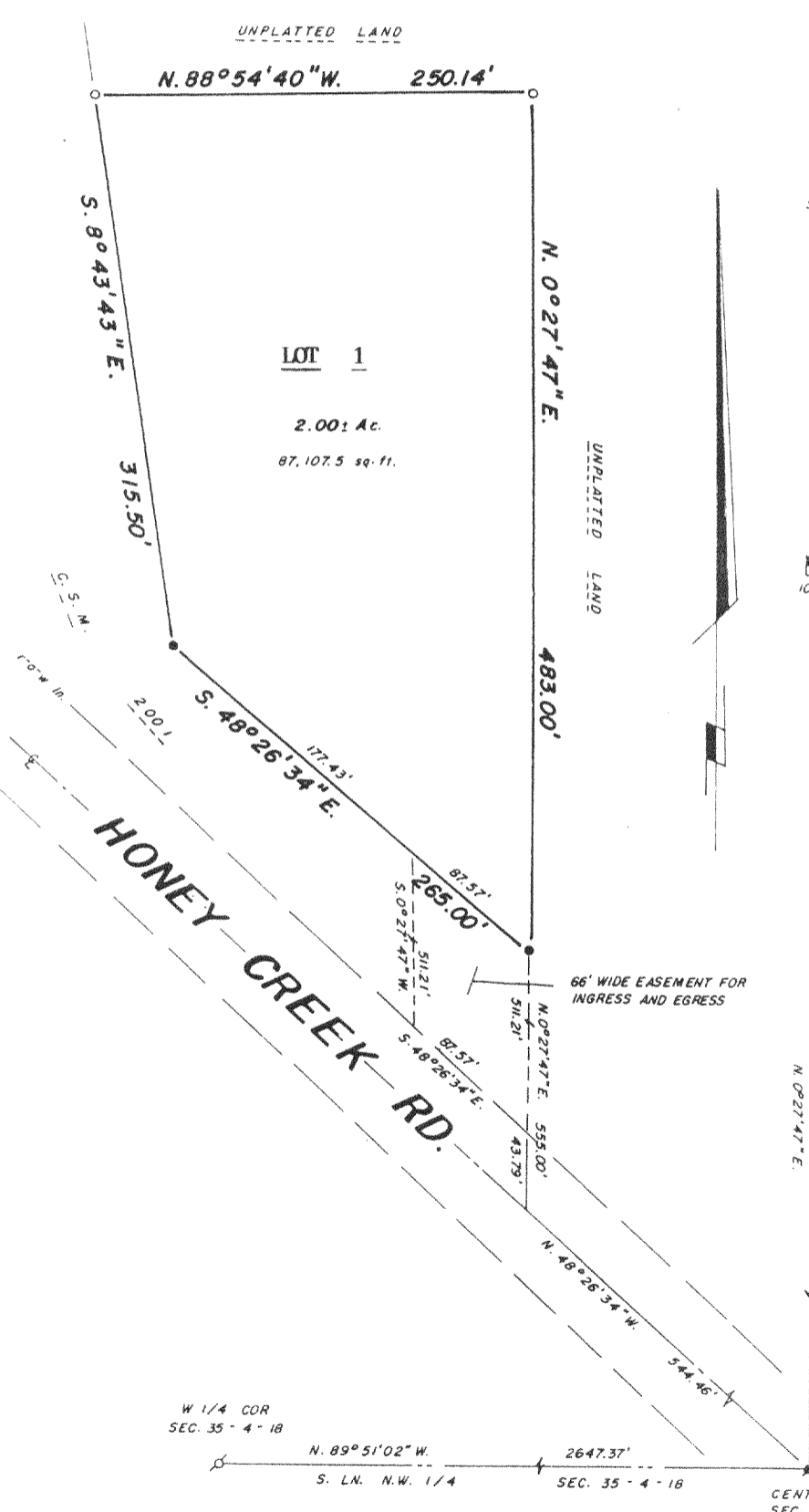

ZONING A-1
SOILS MpB FoB

SURVEY FOR: ROBERT ZELENSKI
836 HONEY CREEK RD.
BURLINGTON, WI. 53105

B.W. SURVEYING
3517 ACADEMY ROAD
BURLINGTON, WI. 53105
414 - 534 - 4109
JOB NO. 370 D

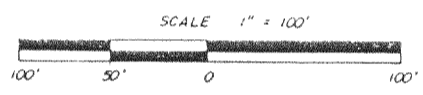

- LEGEND**
- ⊗ FOUND REBAR WITH CAP
 - ⊠ FOUND RAILROAD SPIKE
 - FOUND IRON PIPE
 - SET 1" DIA. x 24" IRON PIPE WEIGHING NOT LESS THAN 1.13 lbs / lin ft.

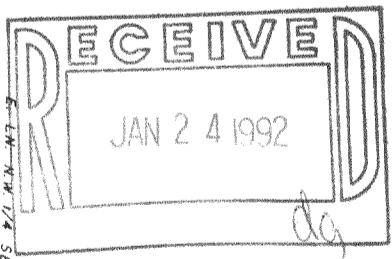

Robert J. Wetzel 9/9/91
ROBERT J. WETZEL 5-1778

PA20760000

418-782

WALWORTH COUNTY CERTIFIED SURVEY MAP NO. _____.

Part of the Southeast 1/4 of the Northwest 1/4 and the Northeast 1/4 of the Northwest 1/4 of Section 35, Township 4 North, Range 18 East of the 4th Principal Meridian in the Township of East Troy, Walworth County, Wisconsin.

LEGAL DESCRIPTION:

Part of the Southeast 1/4 of the Northwest 1/4 and the Northeast 1/4 of the Northwest 1/4 of Section 35, Township 4 North, Range 18 East of the 4th Principal Meridian in the Township of East Troy, Walworth County, Wisconsin and being more particularly described as follows: Commencing at a found railroad spike at the center of said Section 35; thence North $48^{\circ}26'34''$ West along the center line of Honey Creek Road, 544.46 feet to the Southeast corner of Certified Survey Map No. 2001 as recorded in the office of the Register of Deeds for Walworth County, Wisconsin; thence North $0^{\circ}27'47''$ East along the East line of said Certified Survey Map No. 2001 555.00 feet to the point of beginning of this description; thence continue North $0^{\circ}27'47''$ East 483.00 feet; thence North $88^{\circ}54'40''$ West 250.14 feet; thence South $08^{\circ}43'43''$ East 315.50 feet; thence South $48^{\circ}26'34''$ East 265.00 feet to the point of beginning. Containing 2 acres of land more or less. Together with an easement for ingress and egress being more particularly described as follows: Commencing at a found railroad spike at the center of said Section 35; thence North $48^{\circ}26'34''$ West along the center line of Honey Creek Road, 544.46 feet to the Southeast corner of said Certified Survey Map No. 2001; thence North $0^{\circ}27'47''$ East along the East line of said Certified Survey Map No. 2001 43.79 feet to a point on the Northerly right-of-way line of Honey Creek Road and being the point of beginning of this description; thence continue North $0^{\circ}27'47''$ East along said East line 511.21 feet; thence North $48^{\circ}26'34''$ West 87.57 feet; thence South $0^{\circ}27'47''$ West 511.21 feet to a point on the said Northerly right-of-way line; thence South $48^{\circ}26'34''$ East along said Northerly right-of-way line 87.57 feet to the point of beginning.

SURVEYOR'S CERTIFICATE:

I, Robert J. Wetzel, do hereby certify that I have surveyed the land described hereon and that the map shown is a correct representation of all lot lines and that I have fully complied with Chapter 236.34 of the Wisconsin Statutes and with the Land Division Ordinance of Walworth County, Wisconsin.

Dated this 9th day of September, 1991.

Robert J. Wetzel
Robert J. Wetzel S-1778



OWNER'S CERTIFICATE:

As owner, I hereby certify that I caused the land described on this plat to be surveyed, divided and mapped as represented hereon.

Robert Zelenski

This Certified Survey Map approved by the Walworth County Park and Planning Commission on this _____ day of _____, 1991.

Allen L. Morrison, Chairman

