

of

Surveyed for: Robert Martin
55 Messner Drive
Wheeling, IL 60090

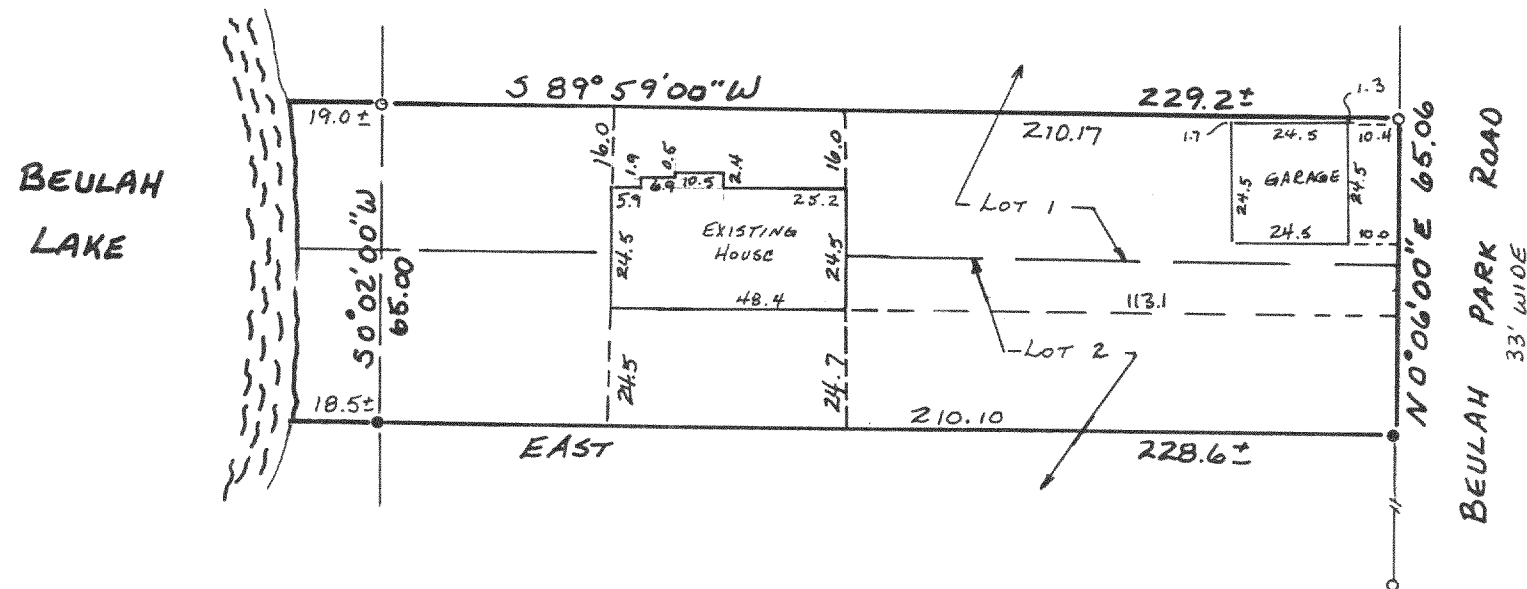

RECEIVED
OCT 29 1991

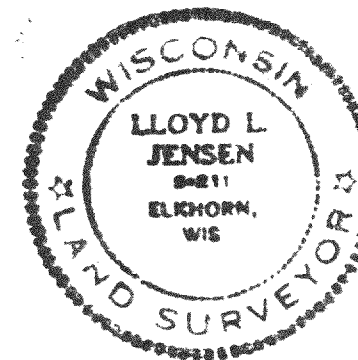

I, LLOYD L. Jensen, Wisconsin Registered Land Surveyor, do hereby certify that this survey was performed by me, or under my direction, in full compliance with the owner's/agent's instructions and Chapter A-E 7 of the Wisconsin Administrative Code ' Minimum Standards For Property Surveys ', and that this map is an accurate representation thereof to the best of my knowledge and belief.

LLOYD R. JENSEN R I S 211

Legend

Found iron pipe
Found iron rod
Recorded as dime

Jensen Surveying & Mapping S.C.

45 South Wisconsin Street P.O. Box 322
Elkhorn, Wisconsin. 53121.
(414) 723-3434

INTELLIGENCE AND NATIONAL

Sheet 1 of 1 Sheets

Scale: 1 = 40'

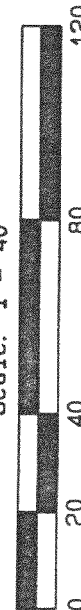

Job reference number:

1991.030 PBL00003