Rick Jones

PLAT OF SURVEY

LOCATION: 1522 Wilmers Grove Drive, East Troy, Wisconsin

LEGAL DESCRIPTION: Lots 5 & 6 in Block 1 in WILMER GROVE BEACH, being a part of the East 1/2 of Section 18, Town 4 North, Range 18 East, in the Town of East Troy, Walworth County, Wisconsin.

March 11, 1991 Survey No. 78387

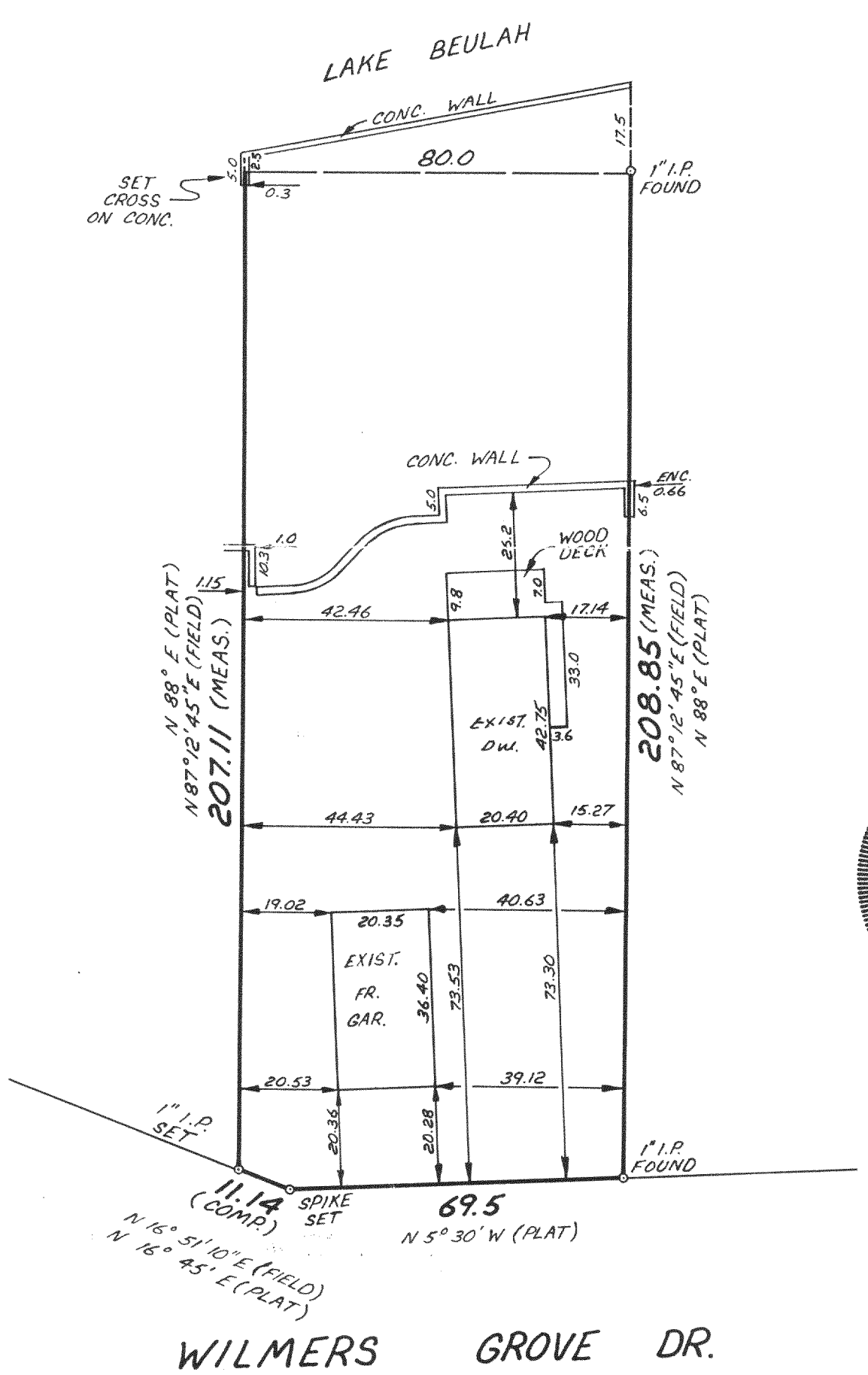

WISCONSIN
WAYNE D. MICKELSON
S-1349
GREENDALE, WI
LAND SURVEYOR

RECEIVED
MAY 15 1991

METROPOLITAN SURVEY SERVICE, INC.
REGISTERED LAND SURVEYORS
9415 W. FOREST HOME AVE., SUITE 107 HALES CORNERS, WI 53130
529-5380

I HEREBY CERTIFY THAT I HAVE SURVEYED THE ABOVE DESCRIBED PROPERTY AND THAT THE ABOVE MAP IS A TRUE REPRESENTATION THEREOF AND SHOWS THE SIZE AND LOCATION OF THE PROPERTY, ITS EXTERIOR BOUNDARIES, THE LOCATION OF ALL VISIBLE STRUCTURES AND DIMENSIONS OF ALL PRINCIPAL BUILDINGS THEREON, BOUNDARY FENCES, APPARENT EASEMENTS AND ROADWAYS AND VISIBLE ENCROACHMENTS, IF ANY.

THIS SURVEY IS MADE FOR THE EXCLUSIVE USE OF THE PRESENT OWNERS OF THE PROPERTY, AND ALSO THOSE WHO PURCHASE, MORTGAGE, OR GUARANTEE THE TITLE THERETO WITHIN ONE (1) YEAR FROM DATE HEREOF.

SIGNED Wayne D. Mickelson

PWW 00405
PWW 00006

418-771