

B.W. SURVEYING

Land Surveys
Mapping And Planning
35117 Academy Road
Burlington, Wisconsin 53105
(414) 534-4109

PLAT OF SURVEY
-OF-

LOT 4 and that part of LOT 5, ROMADKA PARK SUBDIVISION, being more particularly described as follows: Commencing at the Northwest corner of said Lot 5, thence South 24°30' East along the West line of said Lot 5, 243.90 feet to the place of beginning; thence continue South 24°30' East along said West line 20.00 feet, thence North 65°30' East 3.00 feet, thence North 24°30' West 20.00 feet, thence South 65°30' West 3.00 feet to the place of beginning. EXCEPTING therefrom that part of Lot 4, Romadka Park Subdivision, being more particularly described as follows: Commencing at the Northeast corner of said Lot 4, thence South 24°30' East along the East line of said Lot 4, 263.90 feet to the place of beginning; thence South 65°30' West 3.00 feet, thence South 24°30' East 20.00 feet, thence North 65°30' East 3.00 feet, thence North 24°30' West 20.00 feet to the place of beginning, being in the Southeast 1/4 of Section 5 and the Northeast 1/4 of Section 8, Town 4 North, Range 18 East in the Township of East Troy, Walworth County, Wisconsin.

Survey For: Southern Lakes Realty
Survey Location: 2487 Lake Road
Owners:

Steven R. & Joan S. Huening

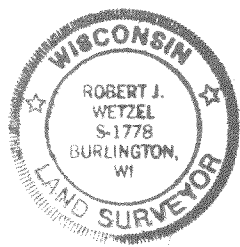
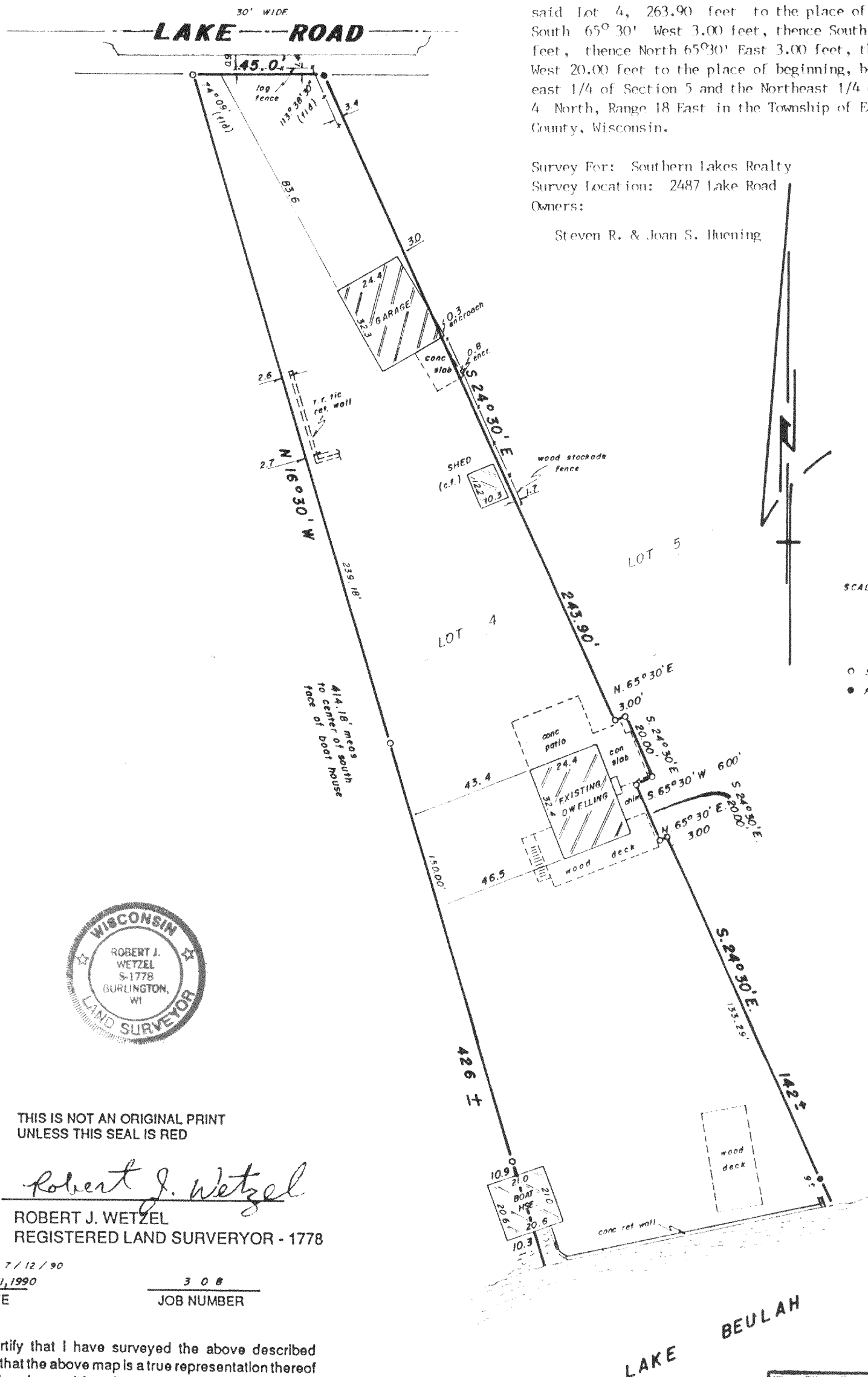

THIS IS NOT AN ORIGINAL PRINT
UNLESS THIS SEAL IS RED

Robert J. Wetzel
ROBERT J. WETZEL
REGISTERED LAND SURVEYOR - 1778

REVISED: 7/12/90
MAY 31, 1990
DATE

308
JOB NUMBER

"I hereby certify that I have surveyed the above described property and that the above map is a true representation thereof and shows the size and location of the property, its exterior boundaries, the location of all visible structures and dimensions of all principal buildings thereon, boundary fences, apparent easements, roadways and encroachments, if any.

"This survey is made for the use of the present owners of the property, and those who purchase, mortgage, or guarantee the title thereto within one year from date hereof"

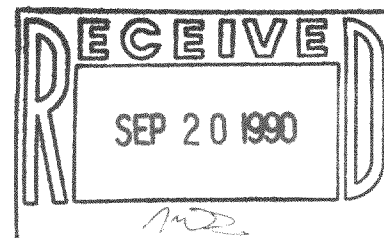

PLAT OF SURVEY
-OF-

LOT 4, ROMADKA PARK SUBDIVISION, being in the Southeast 1/4 of Section 5 and the Northeast 1/4 of Section 8, Town 4 North, Range 18 East in the Township of East Troy, Walworth County, Wisconsin.

Survey For: Southern Lakes Realty
Survey Location: 2487 Lake Road
Owners: Steven R. & Joan S. Huening

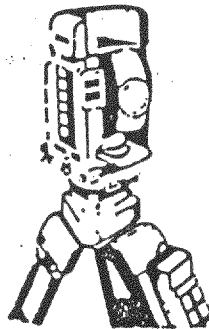

B.W. SURVEYING

Land Surveys
Mapping And Planning
35117 Academy Road
Burlington, Wisconsin 53105
(414) 534-4109

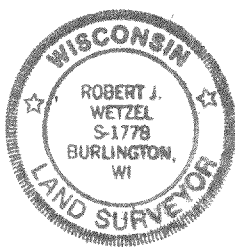
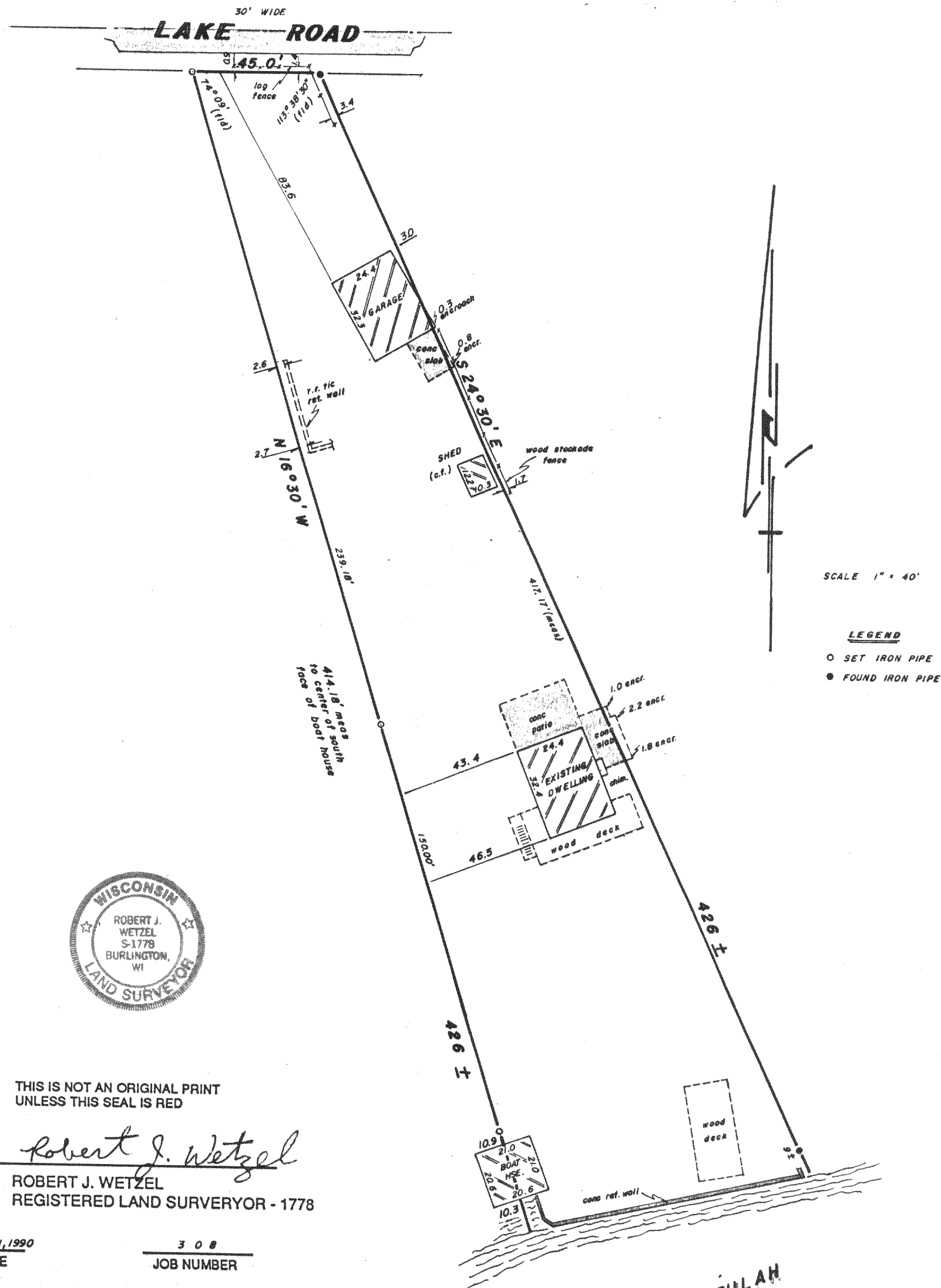

THIS IS NOT AN ORIGINAL PRINT
UNLESS THIS SEAL IS RED

Robert J. Wetzel
ROBERT J. WETZEL
REGISTERED LAND SURVEYOR - 1778

MAY 31, 1990
DATE

308
JOB NUMBER

"I hereby certify that I have surveyed the above described property and that the above map is a true representation thereof and shows the size and location of the property, its exterior boundaries, the location of all visible structures and dimensions of all principal buildings thereon, boundary fences, apparent easements, roadways and encroachments, if any.

"This survey is made for the use of the present owners of the property, and those who purchase, mortgage, or guarantee the title thereto within one year from date hereof"

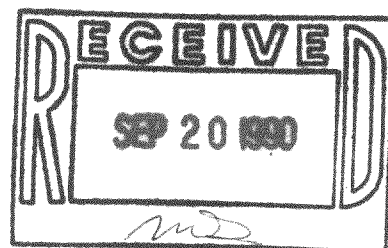

418-768

PRP 00005