

PLAT OF SURVEY  
-OF-

That part of the Southeast 1/4 of Section 4, and that part of the Northeast 1/4 of Section 9 all in Town 4 North, Range 18 East in the Town of East Troy, Walworth County, Wisconsin. More complete legal description to follow.

Survey For: Realty Executives  
Owners: Arthur Matuszak & Edward Cihlar  
Buyer: Tom Bowitz

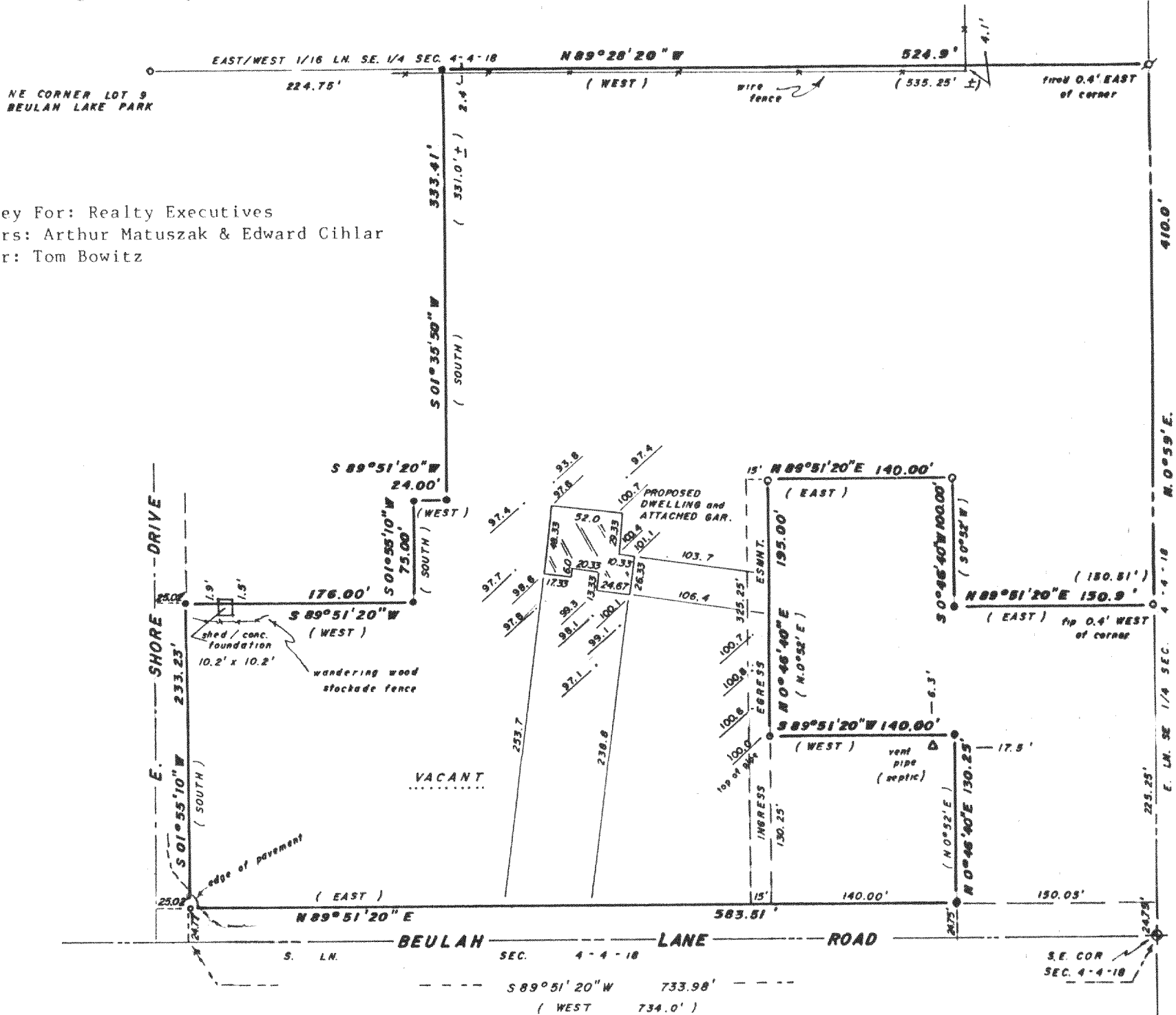

BEARINGS HEREON RELATE TO THE EAST LINE OF THE SE 1/4 OF SECTION 4, T 4 N, R 18 E, ASSUMED BEARING N 0° 59' E.

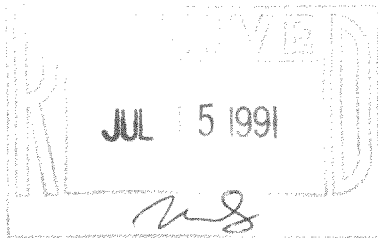

- ⊙ WALWORTH COUNTY STANDARD MONUMENT
- FOUND IRON PIPE
- SET IRON PIPE
- ( ) RECORDED AS
- ⊕ FOUND IRON ROD
- SET P.K. NAIL

SCALE 1" = 100'

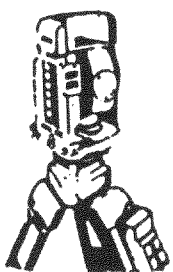

**B.W. SURVEYING**  
Land Surveys  
Mapping And Planning  
35117 Academy Road  
Burlington, Wisconsin 53105  
(414) 534-4109

"I hereby certify that I have surveyed the above described property and that the above map is a true representation thereof and shows the size and location of the property, its exterior boundaries, the location of all visible structures and dimensions of all principal buildings thereon, boundary fences, apparent easements, roadways and encroachments, if any.

"This survey is made for the use of the present owners of the property, and those who purchase, mortgage, or guarantee the title thereto within one year from date hereof"

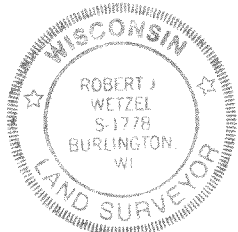

THIS IS NOT AN ORIGINAL PRINT  
UNLESS THIS SEAL IS RED

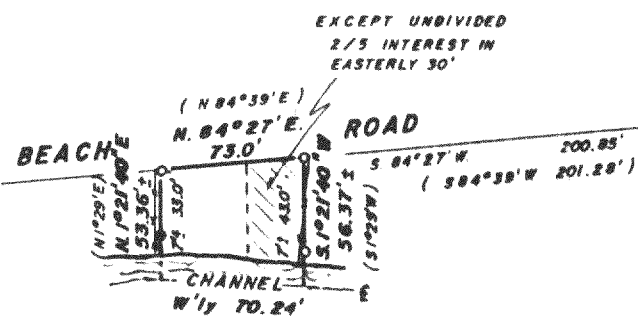

*Robert J. Wetzel*  
ROBERT J. WETZEL  
REGISTERED LAND SURVEYOR - 1778

REVISED: 5/31/91  
REVISED: 12/11/90  
12/10/90  
DATE

460  
JOB NUMBER  
SHEET 1 of 4  
PET 4000044

418-762

PET 400014  
PET 400014A  
PET 400014B

LEGAL DESCRIPTION AS FURNISHED:

Commencing at the Southeast corner of Section 4, Township 4 North, Range 18 East, thence North on Section line 40 rods; thence West to Troy Lake; thence Southeasterly along the shore of said lake to the South line of said Section 4; thence East 20 chains and 44 links to the place of beginning.

EXCEPTING AND RESERVING THEREFROM: That certain piece and parcel of land deeded to Freda Walk described as follows: Beginning at a point at the Northeast corner of Lot 9 of the Plat of Beulah Lake Park which plat is on record in the Register of Deeds Office in and for the aforesaid County in Volume 5 of Plats, page 140; thence South 25 East 269 feet to the center of one certain stump witnessed by an Elm tree Northerly 43 feet and an Oak tree Northwesterly 39 feet; thence Westerly 116 feet more or less to the point of intersection of the East line of said Lot 9 with the Northeasterly side of the road or highway; thence North on the East line of said Lot 9 to the place of beginning; which is recorded in Volume 163 Deeds, Page 119, Walworth County Records.

ALSO EXCEPTING and reserving that part heretofore deeded to John Porter described as follows: Commencing 11.50 chains West of the Southeast corner of Section 4, Township 4 North, Range 18 East; thence North 10.18 chains to the North line of John Porter; thence West on Porter's South line 10.31 chains to Lake Beulah; thence Southerly along the shore of the lake to the South line of said Section; thence East on Section line 8.71 chains to the place of beginning, which is recorded in Volume 83 of Deeds, page 270, Walworth County Records.

ALSO EXCEPTING and reserving that part heretofore deeded to Charles A. Bealen described as follows: Beginning at a point 734 feet West and 273 feet North of the Southeast corner of said Section 4 and thence running North 60 feet; thence East 176 feet; thence South 60 feet; thence West 176 feet to the place of beginning, all being in Section 4, Township 4 North, Range 18 East, which deed is recorded in Volume 198 of Deeds, page 354, Walworth County Records.

ALSO EXCEPTING the land conveyed by Murton Sloat and Katherine Sloat, his wife, to Louis E. Strouf and Catherine M. Strouf, his wife and recorded October 16, 1952 in Volume 448 of Deeds, page 205, Document No. 447169, described as follows: A parcel of land located in the Southeast 1/4 of Section 4, Township 4 North, Range 18 East of Walworth County, Wisconsin, described as follows, to-wit: Commencing at the Southeast corner of said Section; thence West along the Section line 75.00 feet to the place of beginning; thence North 0 52' East 250 feet; thence West 75 feet; thence South 0 52' West 250 feet to the South line of said Section; thence East 75 feet to the place of beginning.

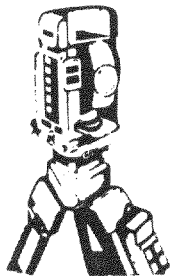

## B.W. SURVEYING

Land Surveys  
Mapping And Planning  
35117 Academy Road  
Burlington, Wisconsin 53105  
(414) 534-4109

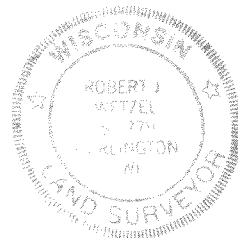

"I hereby certify that I have surveyed the above described property and that the above map is a true representation thereof and shows the size and location of the property, its exterior boundaries, the location of all visible structures and dimensions of all principal buildings thereon, boundary fences, apparent easements, roadways and encroachments, if any.

THIS IS NOT AN ORIGINAL PRINT  
UNLESS THIS SEAL IS RED

*Robert J. Wetzel*

ROBERT J. WETZEL  
REGISTERED LAND SURVEYOR - 1778

"This survey is made for the use of the present owners of the property, and those who purchase, mortgage, or guarantee the title thereto within one year from date hereof"

12/10/90  
DATE

460  
JOB NUMBER

ALSO EXCEPTING the land conveyed by Murton Sloat and Katherine Sloat, his wife to Elvin B. Malnory and Alta O. Malnory, his wife, by Warranty Deed recorded January 13, 1950 in Volume 409 Deeds, page 281, Document No. 422383, described as follows: A parcel of land located in the Southeast 1/4 of Section 4, Township 4 North, Range 18 East of Walworth County, Wisconsin, described as follows, to-wit: Commencing at the Southeast corner of said Section 4, thence West 290.00 feet; thence North 52' East 155.00 feet to the place of beginning; thence North 52' East 95.00 feet; thence East 125.00 feet; thence South 52' West 95.00 feet; thence West 125.00 feet to the place of beginning.

ALSO EXCEPTING the land conveyed by Murton Sloat and Catherine Sloat, his wife, to Clarence E. Langemack and Georgia H. Langemack, his wife, by Warranty Deed recorded August 7, 1951 in Volume 431 of Deeds page 245, Document No. 436584, described as follows: A parcel of land located in the Southeast 1/4 of Section 4, Township 4 North, Range 18 East in Walworth County, Wisconsin, described as follows, to-wit: Commencing at the Southeast corner of said Section; thence West 734 feet; thence North 258 feet to the place of beginning; thence continue North 15 feet; thence East 176 feet; thence South 15 feet; thence West 176 feet to the place of beginning.

ALSO EXCEPTING the land conveyed by Murton Sloat and Catherine Sloat, his wife, to Louis E. Strouf and Catherine M. Strouf, his wife, by Warranty Deed, recorded April 27, 1959 in Volume 538 of Deeds, page 223, Document No. 508895, described as follows: A parcel of land located in the Southeast 1/4 of Section 4, Township 4 North, Range 18 East of Walworth County, Wisconsin, described as follows, to-wit: Beginning at the Southeast corner of said Section 4; thence North 0 59' East along the Section line 250.00 feet; thence West 75.51 feet; thence South 0 52' West 250.00 feet on the South line of said Section 4; thence East 75.00 feet to the place of beginning.

ALSO EXCEPTING the land conveyed by Katherine Sloat, also know as Catherine Sloat, single, to David Merrill and Doris M. Merrill, his wife, by Warranty Deed recorded June 9, 1964 in Volume 605 of Deeds page 633, Document No. 560306, described as follows: A parcel of land located in the Southeast 1/4 of Section 4, Township 4 North, Range 18 East: Commencing at the Southeast corner of said Section 4; thence West 290 feet; thence North 52' East 155 feet; thence North 52' East 95 feet to the place of beginning of the land here to be described and conveyed; thence East 125 feet; thence South 52' West 95 feet; thence East 15 feet; thence North 52' East 195 feet to a point; thence West 140 feet to a point; thence South 52' West 100 feet to the place of beginning.

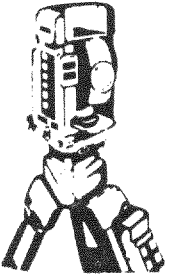

## B.W. SURVEYING

Land Surveys  
Mapping And Planning  
35117 Academy Road  
Burlington, Wisconsin 53105  
(414) 534-4109

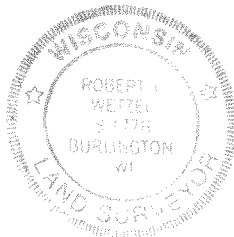

THIS IS NOT AN ORIGINAL PRINT  
UNLESS THIS SEAL IS RED

*Robert J. Wetzel*

ROBERT J. WETZEL  
REGISTERED LAND SURVEYOR - 1778

"I hereby certify that I have surveyed the above described property and that the above map is a true representation thereof and shows the size and location of the property, its exterior boundaries, the location of all visible structures and dimensions of all principal buildings thereon, boundary fences, apparent easements, roadways and encroachments, if any.

"This survey is made for the use of the present owners of the property, and those who purchase, mortgage, or guarantee the title thereto within one year from date hereof"

12/10/90  
DATE

460  
JOB NUMBER

ALSO EXCEPTING the land conveyed by Judith Dale Graf and Sandra Lee Sloat to Michael A. Halkin and Lucille M. Halkin, his wife, by Warranty Deed recorded May 21, 1968, in Volume 662 of Deeds, page 607, Document No. 602525, described as follows: A parcel of land located in the Southeast 1/4 of Section 4, Township 4 North, Range 18 East, described as follows, to-wit: Beginning at a point 734.0 feet West and 333.0 feet North of the Southeast corner of said 1/4 section; thence East and parallel to the South line of said 1/4 section 200.00 feet to a point; thence Northerly 340 feet more or less to a point in the East and West 1/16 line, said point being 224.75 feet East of the Northeast corner of Lot 9 of the plat of Beulah Lake Park, which is a recorded plat in Volume 5 of Plats page 140; thence Westerly 224.75 feet to the Northeast corner of said Lot 9; thence South 25 East 269.0 feet to the center of one certain stump witnessed by an Elm tree Northerly 43 feet and an Oak tree Northwesterly 39 feet; thence Southwesterly 116 feet more or less to the point of intersection of the East line of said Lot 9 with the Northeasterly side of the road or highway; thence South 38 East along said highway 40.2 feet more or less; thence South along the Easterly side of said highway 44.52 feet to the place of beginning.

ALSO EXCEPTING a right-of-way over the following described strip to be used in common with others for the purpose of ingress and egress: In the Southeast 1/4 of Section 4, Township 4 North, Range 18 East, described as follows: Beginning at the Southeast corner of said Section 4; thence West 290 feet to the place of beginning of the description of the parcel to be so used; thence North 52' East 350 feet; thence West 15 feet to a point; thence South 52' West 350 feet to the South line of said Section; thence East 15 feet to the place of beginning.

ALSO a parcel of land located in the Northeast 1/4 of Section 9, Township 4 North, Range 18 East, described as follows, to-wit: Commencing at the Northeast corner of Section 9, thence South 1 29' West along the section line 534.65 feet to an iron stake; thence South 84 39' West 201.28 feet to an iron stake; thence South 1 29' West 50.37 feet to an iron stake, and continuing in the same course 4 feet more or less to the shore of the channel, and continuing in the same course 12 feet more or less to the center of the channel; thence Westerly along the center of the channel 72.40 feet; thence North 1 29' East 12 feet more or less to the shore of the channel and continuing in the same course 1 foot to an iron stake, and continuing in the same course 40.36 feet more to an iron stake; thence North 84 39' East to the place of beginning, excepting therefrom an undivided 2/5 interest in the East 30 feet thereof.

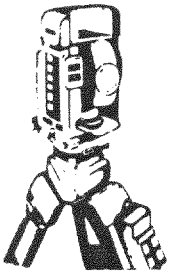

## B.W. SURVEYING

Land Surveys  
Mapping And Planning  
35117 Academy Road  
Burlington, Wisconsin 53105  
(414) 534-4109

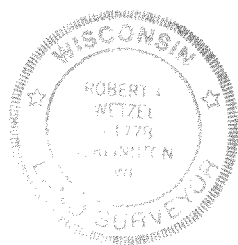

THIS IS NOT AN ORIGINAL PRINT  
UNLESS THIS SEAL IS RED

*Robert J. Wetzel*

ROBERT J. WETZEL  
REGISTERED LAND SURVEYOR - 1778

"I hereby certify that I have surveyed the above described property and that the above map is a true representation thereof and shows the size and location of the property, its exterior boundaries, the location of all visible structures and dimensions of all principal buildings thereon, boundary fences, apparent easements, roadways and encroachments, if any.

"This survey is made for the use of the present owners of the property, and those who purchase, mortgage, or guarantee the title thereto within one year from date hereof"

12/10/90  
DATE

460  
JOB NUMBER

PLAT OF SURVEY

-OF-

That part of the Southeast 1/4 of Section 4, and that part of the Northeast 1/4 of Section 9 all in Town 4 North, Range 18 East in the Town of East Troy, Walworth County, Wisconsin. More complete legal description to follow.

Survey For: Realty Executives  
 Owners: Arthur Matuszak & Edward Cihlar  
 Buyer: Tom Bowitz

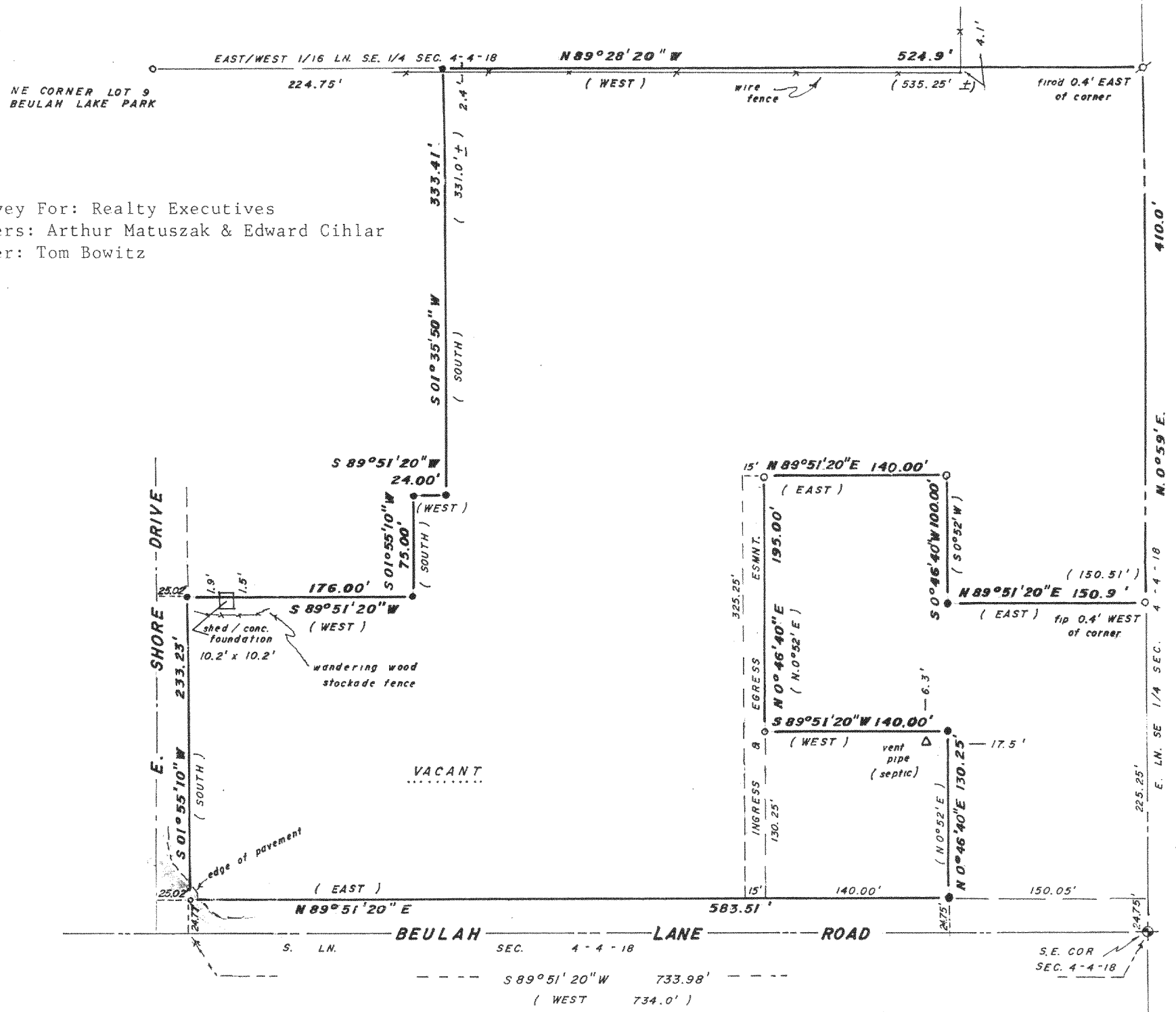

BEARINGS HEREON RELATE TO THE EAST LINE OF THE SE 1/4 OF SECTION 4, T 4 N, R 18 E, ASSUMED BEARING N 0° 59' E.

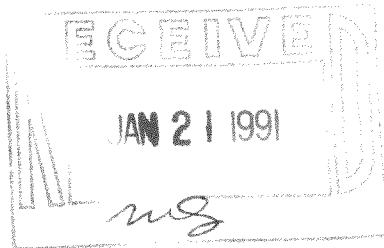

- ⊕ WALWORTH COUNTY STANDARD MONUMENT
- FOUND IRON PIPE
- SET IRON PIPE
- ( ) RECORDED AS
- ⊗ FOUND IRON ROD
- SET P.K. NAIL

SCALE 1" = 100'

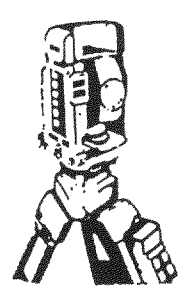

**B.W. SURVEYING**  
 Land Surveys  
 Mapping And Planning  
 35117 Academy Road  
 Burlington, Wisconsin 53105  
 (414) 534-4109

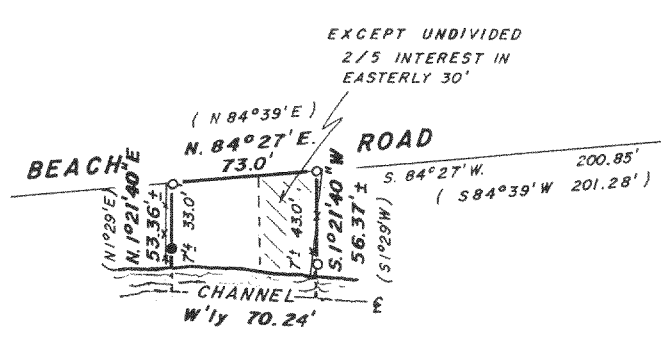
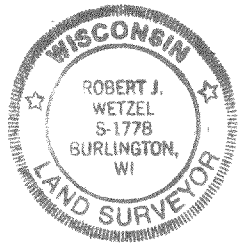

*Robert J. Wetzel*  
 ROBERT J. WETZEL  
 REGISTERED LAND SURVEYOR - 1778

"I hereby certify that I have surveyed the above described property and that the above map is a true representation thereof and shows the size and location of the property, its exterior boundaries, the location of all visible structures and dimensions of all principal buildings thereon, boundary fences, apparent easements, roadways and encroachments, if any.

"This survey is made for the use of the present owners of the property, and those who purchase, mortgage, or guarantee the title thereto within one year from date hereof"

THIS IS NOT AN ORIGINAL PRINT  
 UNLESS THIS SEAL IS RED

REVISED: 12/11/90  
 12/10/90  
 DATE  
 460  
 JOB NUMBER  
 SHEET 1 of 4

LEGAL DESCRIPTION AS FURNISHED:

Commencing at the Southeast corner of Section 4, Township 4 North, Range 18 East, thence North on Section line 40 rods; thence West to Troy Lake; thence Southeasterly along the shore of said lake to the South line of said Section 4; thence East 20 chains and 44 links to the place of beginning.

EXCEPTING AND RESERVING THEREFROM: That certain piece and parcel of land deeded to Freda Walk described as follows: Beginning at a point at the Northeast corner of Lot 9 of the Plat of Beulah Lake Park which plat is on record in the Register of Deeds Office in and for the aforesaid County in Volume 5 of Plats, page 140; thence South 25° East 269 feet to the center of one certain stump witnessed by an Elm tree Northerly 43 feet and an Oak tree Northwesterly 39 feet; thence Westerly 116 feet more or less to the point of intersection of the East line of said Lot 9 with the Northeasterly side of the road or highway; thence North on the East line of said Lot 9 to the place of beginning; which is recorded in Volume 163 Deeds, Page 119, Walworth County Records.

ALSO EXCEPTING and reserving that part heretofore deeded to John Porter described as follows: Commencing 11.50 chains West of the Southeast corner of Section 4, Township 4 North, Range 18 East; thence North 10.18 chains to the North line of John Porter; thence West on Porter's South line 10.31 chains to Lake Beulah; thence Southerly along the shore of the lake to the South line of said Section; thence East on Section line 8.71 chains to the place of beginning, which is recorded in Volume 83 of Deeds, page 270, Walworth County Records.

ALSO EXCEPTING and reserving that part heretofore deeded to Charles A. Bealen described as follows: Beginning at a point 734 feet West and 273 feet North of the Southeast corner of said Section 4 and thence running North 60 feet; thence East 176 feet; thence South 60 feet; thence West 176 feet to the place of beginning, all being in Section 4, Township 4 North, Range 18 East, which deed is recorded in Volume 198 of Deeds, page 354, Walworth County Records.

ALSO EXCEPTING the land conveyed by Murton Sloat and Katherine Sloat, his wife, to Louis E. Strouf and Catherine M. Strouf, his wife and recorded October 16, 1952 in Volume 448 of Deeds, page 205, Document No. 447169, described as follows: A parcel of land located in the Southeast 1/4 of Section 4, Township 4 North, Range 18 East of Walworth County, Wisconsin, described as follows, to-wit: Commencing at the Southeast corner of said Section; thence West along the Section line 75.00 feet to the place of beginning; thence North 0° 52' East 250 feet; thence West 75 feet; thence South 0° 52' West 250 feet to the South line of said Section; thence East 75 feet to the place of beginning.

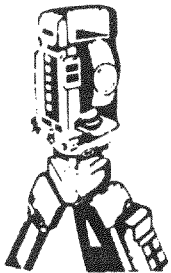

## B.W. SURVEYING

Land Surveys  
Mapping And Planning  
35117 Academy Road  
Burlington, Wisconsin 53105  
(414) 534-4109

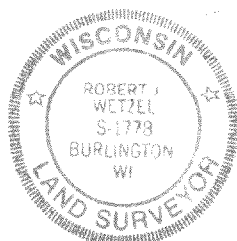

"I hereby certify that I have surveyed the above described property and that the above map is a true representation thereof and shows the size and location of the property, its exterior boundaries, the location of all visible structures and dimensions of all principal buildings thereon, boundary fences, apparent easements, roadways and encroachments, if any.

"This survey is made for the use of the present owners of the property, and those who purchase, mortgage, or guarantee the title thereto within one year from date hereof"

THIS IS NOT AN ORIGINAL PRINT  
UNLESS THIS SEAL IS RED

*Robert J. Wetzel*

ROBERT J. WETZEL  
REGISTERED LAND SURVEYOR - 1778

12 / 10 / 90  
DATE

460  
JOB NUMBER



ALSO EXCEPTING the land conveyed by Murton Sloat and Katherine Sloat, his wife to Elvin B. Malnory and Alta O. Malnory, his wife, by Warranty Deed recorded January 13, 1950 in Volume 409 Deeds, page 281, Document No. 422383, described as follows: A parcel of land located in the Southeast 1/4 of Section 4, Township 4 North, Range 18 East of Walworth County, Wisconsin, described as follows, to-wit: Commencing at the Southeast corner of said Section 4, thence West 290.00 feet; thence North 52' East 155.00 feet to the place of beginning; thence North 52' East 95.00 feet; thence East 125.00 feet; thence South 52' West 95.00 feet; thence West 125.00 feet to the place of beginning.

ALSO EXCEPTING the land conveyed by Murton Sloat and Catherine Sloat, his wife, to Clarence E. Langemack and Georgia H. Langemack, his wife, by Warranty Deed recorded August 7, 1951 in Volume 431 of Deeds page 245, Document No. 436584, described as follows: A parcel of land located in the Southeast 1/4 of Section 4, Township 4 North, Range 18 East in Walworth County, Wisconsin, described as follows, to-wit: Commencing at the Southeast corner of said Section; thence West 734 feet; thence North 258 feet to the place of beginning; thence continue North 15 feet; thence East 176 feet; thence South 15 feet; thence West 176 feet to the place of beginning.

ALSO EXCEPTING the land conveyed by Murton Sloat and Catherine Sloat, his wife, to Louis E. Strouf and Catherine M. Strouf, his wife, by Warranty Deed, recorded April 27, 1959 in Volume 538 of Deeds, page 223, Document No. 508895, described as follows: A parcel of land located in the Southeast 1/4 of Section 4, Township 4 North, Range 18 East of Walworth County, Wisconsin, described as follows, to-wit: Beginning at the Southeast corner of said Section 4; thence North 0° 59' East along the Section line 250.00 feet; thence West 75.51 feet; thence South 0° 52' West 250.00 feet on the South line of said Section 4; thence East 75.00 feet to the place of beginning.

ALSO EXCEPTING the land conveyed by Katherine Sloat, also know as Catherine Sloat, single, to David Merrill and Doris M. Merrill, his wife, by Warranty Deed recorded June 9, 1964 in Volume 605 of Deeds page 633, Document No. 560306, described as follows: A parcel of land located in the Southeast 1/4 of Section 4, Township 4 North, Range 18 East: Commencing at the Southeast corner of said Section 4; thence West 290 feet; thence North 52' East 155 feet; thence North 52' East 95 feet to the place of beginning of the land here to be described and conveyed; thence East 125 feet; thence South 52' West 95 feet; thence East 15 feet; thence North 52' East 195 feet to a point; thence West 140 feet to a point; thence South 52' West 100 feet to the place of beginning.

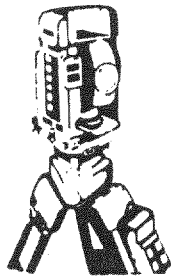

## B.W. SURVEYING

Land Surveys  
Mapping And Planning  
35117 Academy Road  
Burlington, Wisconsin 53105  
(414) 534-4109

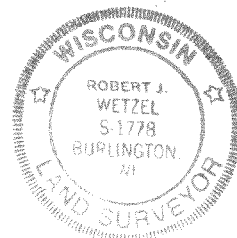

"I hereby certify that I have surveyed the above described property and that the above map is a true representation thereof and shows the size and location of the property, its exterior boundaries, the location of all visible structures and dimensions of all principal buildings thereon, boundary fences, apparent easements, roadways and encroachments, if any.

"This survey is made for the use of the present owners of the property, and those who purchase, mortgage, or guarantee the title thereto within one year from date hereof"

THIS IS NOT AN ORIGINAL PRINT  
UNLESS THIS SEAL IS RED

*Robert J. Wetzel*

ROBERT J. WETZEL  
REGISTERED LAND SURVEYOR - 1778

12/10/90  
DATE

460  
JOB NUMBER

ALSO EXCEPTING the land conveyed by Judith Dale Graf and Sandra Lee Sloat to Michael A. Halkin and Lucille M. Halkin, his wife, by Warranty Deed recorded May 21, 1968, in Volume 662 of Deeds, page 607, Document No. 602525, described as follows: A parcel of land located in the Southeast 1/4 of Section 4, Township 4 North, Range 18 East, described as follows, to-wit: Beginning at a point 734.0 feet West and 333.0 feet North of the Southeast corner of said 1/4 section; thence East and parallel to the South line of said 1/4 section 200.00 feet to a point; thence Northerly 340 feet more or less to a point in the East and West 1/16 line, said point being 224.75 feet East of the Northeast corner of Lot 9 of the plat of Beulah Lake Park, which is a recorded plat in Volume 5 of Plats page 140; thence Westerly 224.75 feet to the Northeast corner of said Lot 9; thence South 25° East 269.0 feet to the center of one certain stump witnessed by an Elm tree Northerly 43 feet and an Oak tree Northwesterly 39 feet; thence Southwesterly 116 feet more or less to the point of intersection of the East line of said Lot 9 with the Northeasterly side of the road or highway; thence South 38° East along said highway 40.2 feet more or less; thence South along the Easterly side of said highway 44.52 feet to the place of beginning.

ALSO EXCEPTING a right-of-way over the following described strip to be used in common with others for the purpose of ingress and egress: In the Southeast 1/4 of Section 4, Township 4 North, Range 18 East, described as follows: Beginning at the Southeast corner of said Section 4; thence West 290 feet to the place of beginning of the description of the parcel to be so used; thence North 52' East 350 feet; thence West 15 feet to a point; thence South 52' West 350 feet to the South line of said Section; thence East 15 feet to the place of beginning.

ALSO a parcel of land located in the Northeast 1/4 of Section 9, Township 4 North, Range 18 East, described as follows, to-wit: Commencing at the Northeast corner of Section 9, thence South 1° 29' West along the section line 534.65 feet to an iron stake; thence South 84° 39' West 201.28 feet to an iron stake; thence South 1° 29' West 50.37 feet to an iron stake, and continuing in the same course 4 feet more or less to the shore of the channel, and continuing in the same course 12 feet more or less to the center of the channel; thence Westerly along the center of the channel 72.40 feet; thence North 1° 29' East 12 feet more or less to the shore of the channel and continuing in the same course 1 foot to an iron stake, and continuing in the same course 40.36 feet more to an iron stake; thence North 84° 39' East to the place of beginning, excepting therefrom an undivided 2/5 interest in the East 30 feet thereof.

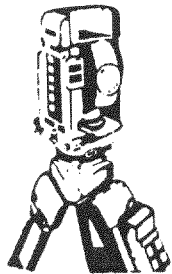

## B.W. SURVEYING

Land Surveys  
Mapping And Planning  
35117 Academy Road  
Burlington, Wisconsin 53105  
(414) 534-4109

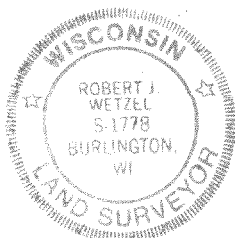

"I hereby certify that I have surveyed the above described property and that the above map is a true representation thereof and shows the size and location of the property, its exterior boundaries, the location of all visible structures and dimensions of all principal buildings thereon, boundary fences, apparent easements, roadways and encroachments, if any.

THIS IS NOT AN ORIGINAL PRINT  
UNLESS THIS SEAL IS RED

*Robert J. Wetzel*

ROBERT J. WETZEL  
REGISTERED LAND SURVEYOR - 1778

"This survey is made for the use of the present owners of the property, and those who purchase, mortgage, or guarantee the title thereto within one year from date hereof"

12/10/90  
DATE

460  
JOB NUMBER