

PLAT OF SURVEY  
-OF-

LOT 46, SHOREWOOD SUBDIVISION, being a part of the Southeast 1/4 of Section 10, the Southwest 1/4 of Section 11, the Northwest 1/4 of Section 14 and the Northeast 1/4 of Section 15, all in Township 4 North, Range 18 East, Town of East Troy, Walworth County, Wisconsin.

Survey For: Roy Hunter  
Survey Location: 1308 Shorewood Drive

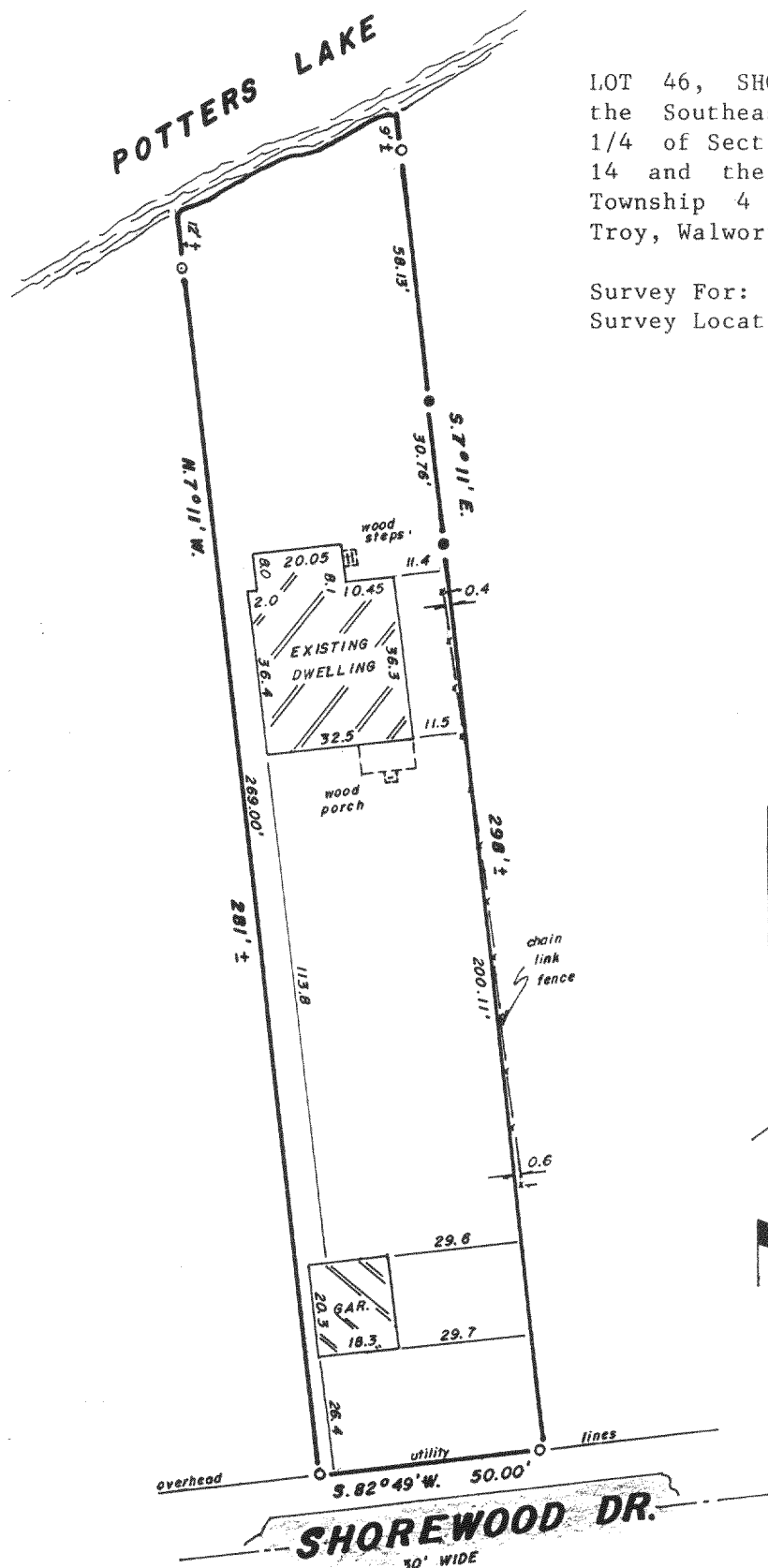

SCALE 1" = 40'

LEGEND

- FOUND IRON PIPE
- SET IRON PIPE

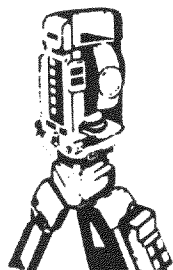
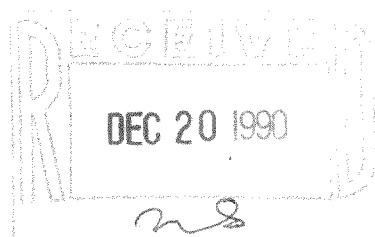

**B.W. SURVEYING**

Land Surveys  
Mapping And Planning  
35117 Academy Road  
Burlington, Wisconsin 53105  
(414) 534-4109

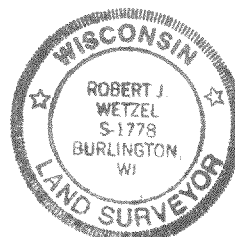

"I hereby certify that I have surveyed the above described property and that the above map is a true representation thereof and shows the size and location of the property, its exterior boundaries, the location of all visible structures and dimensions of all principal buildings thereon, boundary fences, apparent easements, roadways and encroachments, if any.

"This survey is made for the use of the present owners of the property, and those who purchase, mortgage, or guarantee the title thereto within one year from date hereof"

THIS IS NOT AN ORIGINAL PRINT  
UNLESS THIS SEAL IS RED

*Robert J. Wetzel*  
ROBERT J. WETZEL  
REGISTERED LAND SURVEYOR - 1778

SEPT. 12, 1990  
DATE

396  
JOB NUMBER

418-754

RS 00045