

**ABELL
SURVEYING & MAPPING**
DELAVAN, WISCONSIN 53115
414-728-6737

LOT 3

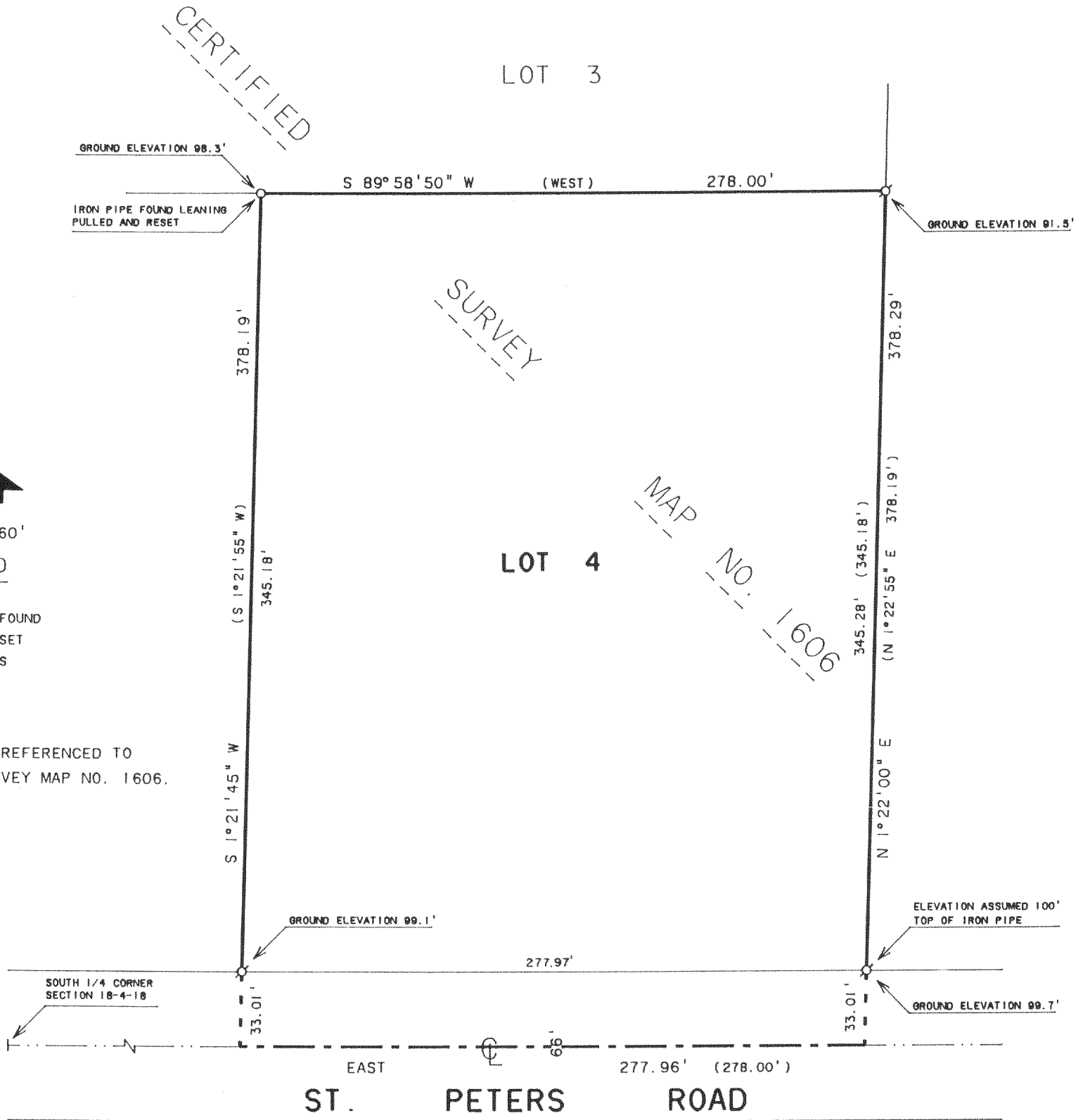

PLAT OF SURVEY OF

LOT 4 OF CERTIFIED SURVEY MAP NO. 1606, LOCATED IN SECTION 18, T4N,R18E, WALWORTH COUNTY, WISCONSIN.

ORDERED BY: THELEN TOTAL CONSTRUCTION
P.O. BOX 17
ELKHORN, WI. 53121

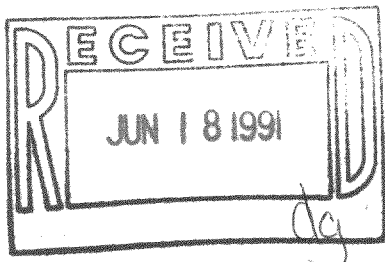

I, DAVID F. ABELL, DO HEREBY CERTIFY THAT I HAVE SURVEYED THE PROPERTY HEREON DESCRIBED ACCORDING TO THE OFFICAL RECORDS AND THAT THE PLAT HEREON IS A CORRECT REPRESENTATION OF THE PROPERTY LINES TO THE BEST OF MY KNOWLEDGE AND BELIEFF.

David F. Abell

DAVID F. ABELL
WISCONSIN REGISTERED LAND SURVEYOR, S-1596

March 15, 1991

DATE *March 15, 1991* JOB NUMBER - 91038

NOTE: THIS IS NOT A CERTIFIED COPY UNLESS SEALED.

418-744

PA16060004