

PLAT OF SURVEY
-OF-

LOT 4, KOENIGS COURT SUBDIVISION, according to the recorded plat thereof. Said land being in the Town of East Troy, Walworth County, Wisconsin. ALSO: One fifth interest in Outlot One (1).

Survey For: Steve & Kay York
Survey Location: 1283 Shorewood Lane

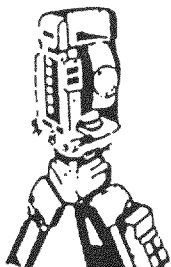

B.W. SURVEYING

Land Surveys
Mapping And Planning
35117 Academy Road
Burlington, Wisconsin 53105
(414) 534-4109

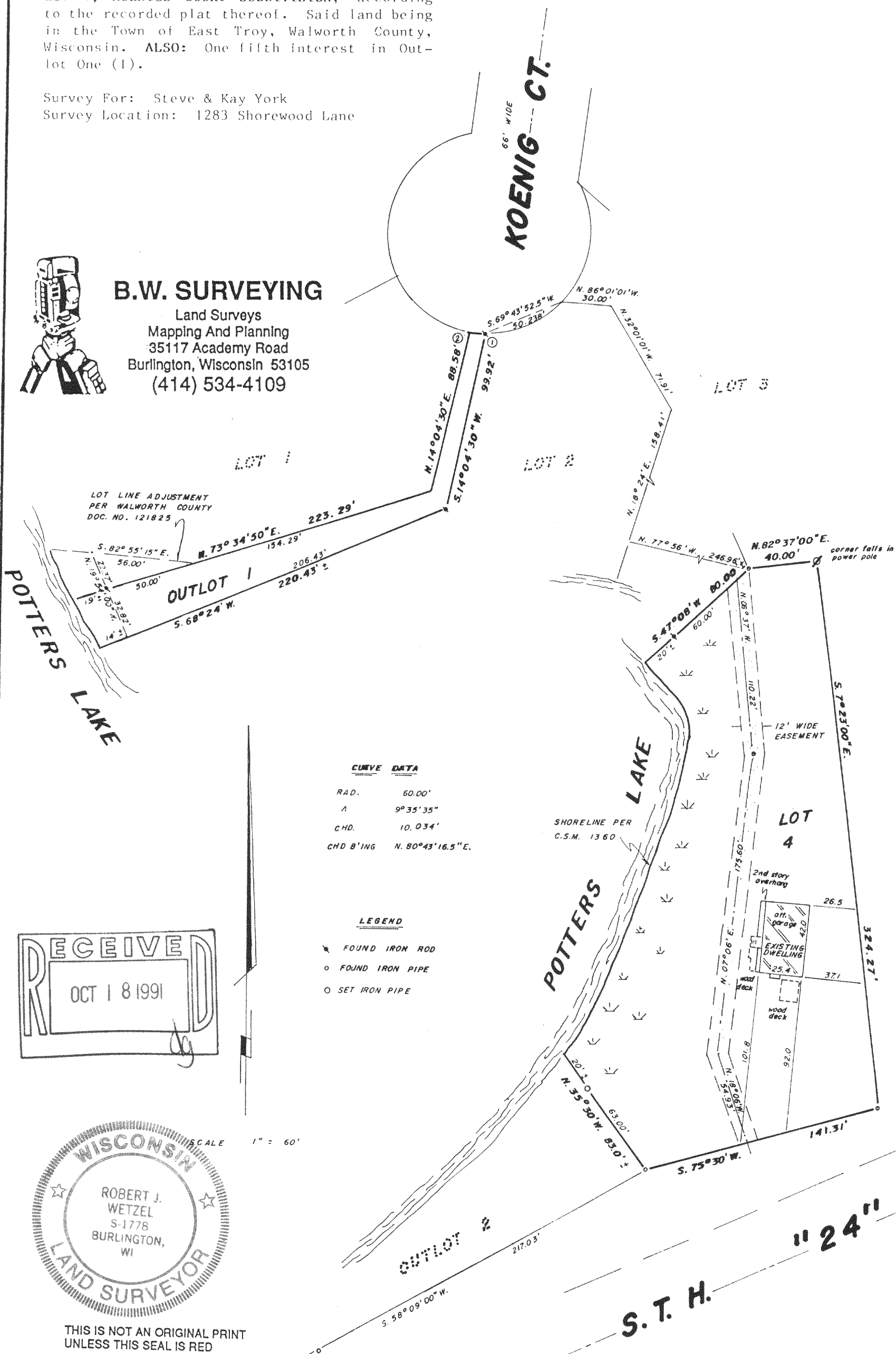

"I hereby certify that I have surveyed the above described property and that the above map is a true representation thereof and shows the size and location of the property, its exterior boundaries, the location of all visible structures and dimensions of all principal buildings thereon, boundary fences, apparent easements, roadways and encroachments, if any.

"This survey is made for the use of the present owners of the property, and those who purchase, mortgage, or guarantee the title thereto within one year from date hereof"

418-735

PKS 00004
PKS 00005