

PLAT OF SURVEY
-OF-

LOTS 48 & 49, BLOCK 1, WILMER GROVE BEACH, being
a subdivision of part of the East 1/2 of Section
18, Township 4 North, Range 18 East in the Town
of East Troy, Walworth County, Wisconsin.

Survey For: Bob & Diana Bower
Survey Location: 2980 Wilmer Grove Road

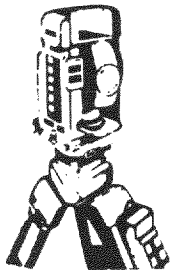
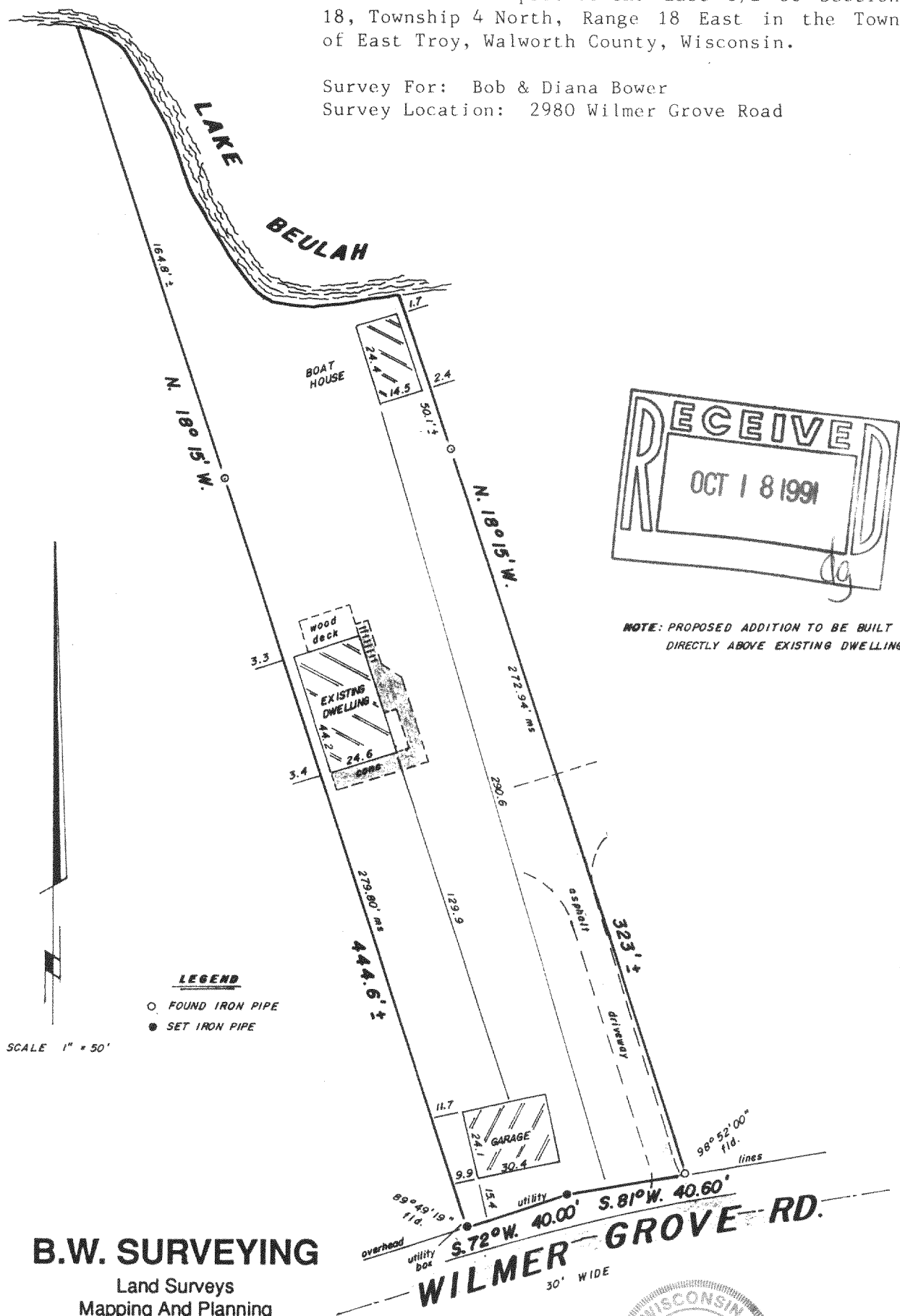

B.W. SURVEYING

Land Surveys
Mapping And Planning
35117 Academy Road
Burlington, Wisconsin 53105
(414) 534-4109

"I hereby certify that I have surveyed the above described property and that the above map is a true representation thereof and shows the size and location of the property, its exterior boundaries, the location of all visible structures and dimensions of all principal buildings thereon, boundary fences, apparent easements, roadways and encroachments, if any.

"This survey is made for the use of the present owners of the property, and those who purchase, mortgage, or guarantee the title thereto within one year from date hereof"

THIS IS NOT AN ORIGINAL PRINT
UNLESS THIS SEAL IS RED

Robert J. Wetzel

ROBERT J. WETZEL
REGISTERED LAND SURVEYOR - 1778

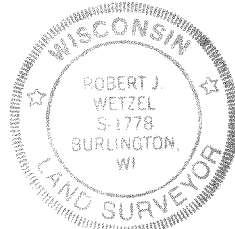

JULY 15, 1991
DATE

633
JOB NUMBER

418-733

FWW 00028A