

PLAT OF SURVEY

LOTS 8 AND 9 OF BLOCK 10 OF MIRAMAR SUBDIVISION,  
LOCATED IN THE NORTHEAST 1/4 OF SECTION 10, TOWN 4  
NORTH, RANGE 18 EAST, WALWORTH COUNTY, WISCONSIN.

ORDERED BY: SCHAUDER BUILDERS  
RT. 2 BOX 28-A  
LAKE GENEVA, WI. 53147

OWNERS: MIKE AND BRIDGET CLARK  
11094 W. FOREST HOME #6  
HALES CORNERS, WI. 53130

MIRAMAR ADDITION NO. 1

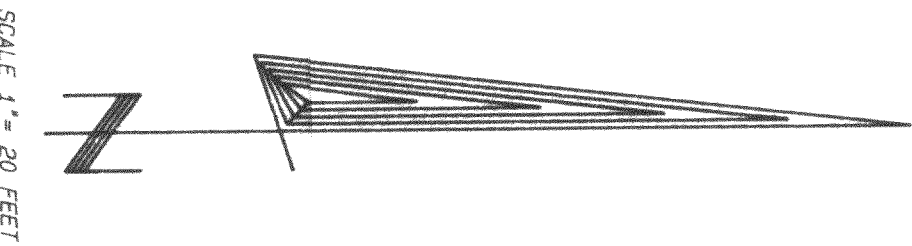
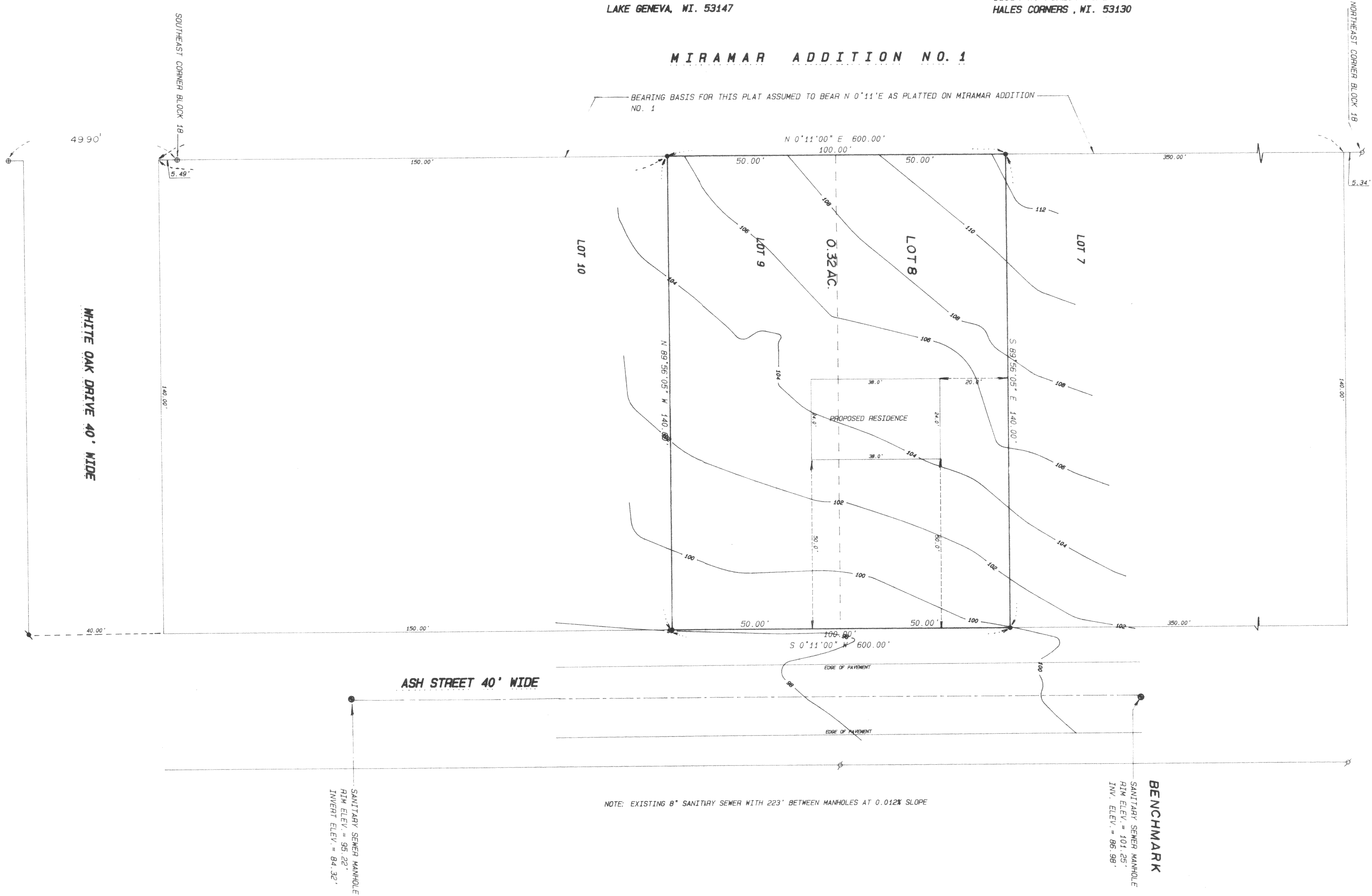

- Legend
- FOUND IRON PIPE
  - FOUND IRON ROD
  - FOUND BRASS CAPPED MONUMENT
  - FOUND CONCRETE MONUMENT
  - CHISEL CUT IN CONCRETE
  - SET IRON ROD, 24" LONG, WEIGHING 1.5 LBS./LINEAL FT., 3/8" DIA.
  - SET IRON ROD, 30" LONG, WEIGHING 8.5 LBS./LINEAL FT., 1-11/16" DIA.
  - RECORDED AS DIMENSION
  - EXISTING FENCE

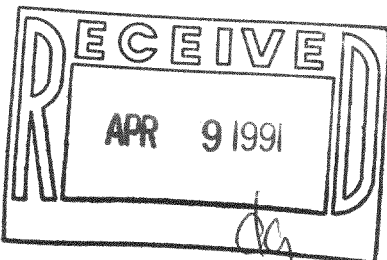

SCALE: 1" = 20 FEET

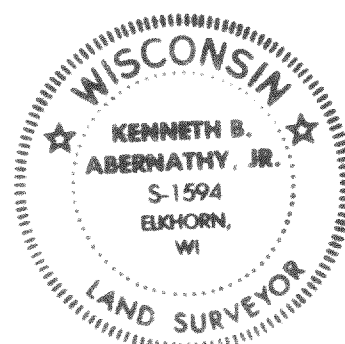

"I hereby certify that I have surveyed the above described property and that the above map is a true representation thereof and shows the size and location of the property, its exterior boundaries, the location of all visible structures and dimensions of all principal buildings thereon, boundary fences, apparent easements, roadways and visible encroachments, if any."

"This survey is made for the use of the present owners of the property, and also those who purchase, mortgage, or guarantee the title thereto within one year from date hereof."

Kenneth B. Abernathy, Jr.  
KENNETH B. ABERNATHY, JR.  
WISCONSIN REGISTERED LAND SURVEYOR,  
S-1594

Date: 4/27/90 Job No. 70907

PMR 00111A1