

KOLB LAND CONSULTING, INC.
 LAND SURVEYING • SUBDIVIDING • LAND PLANNING

LAKE GENEVA, WISCONSIN 53147

WHITEWATER, WISCONSIN 53190

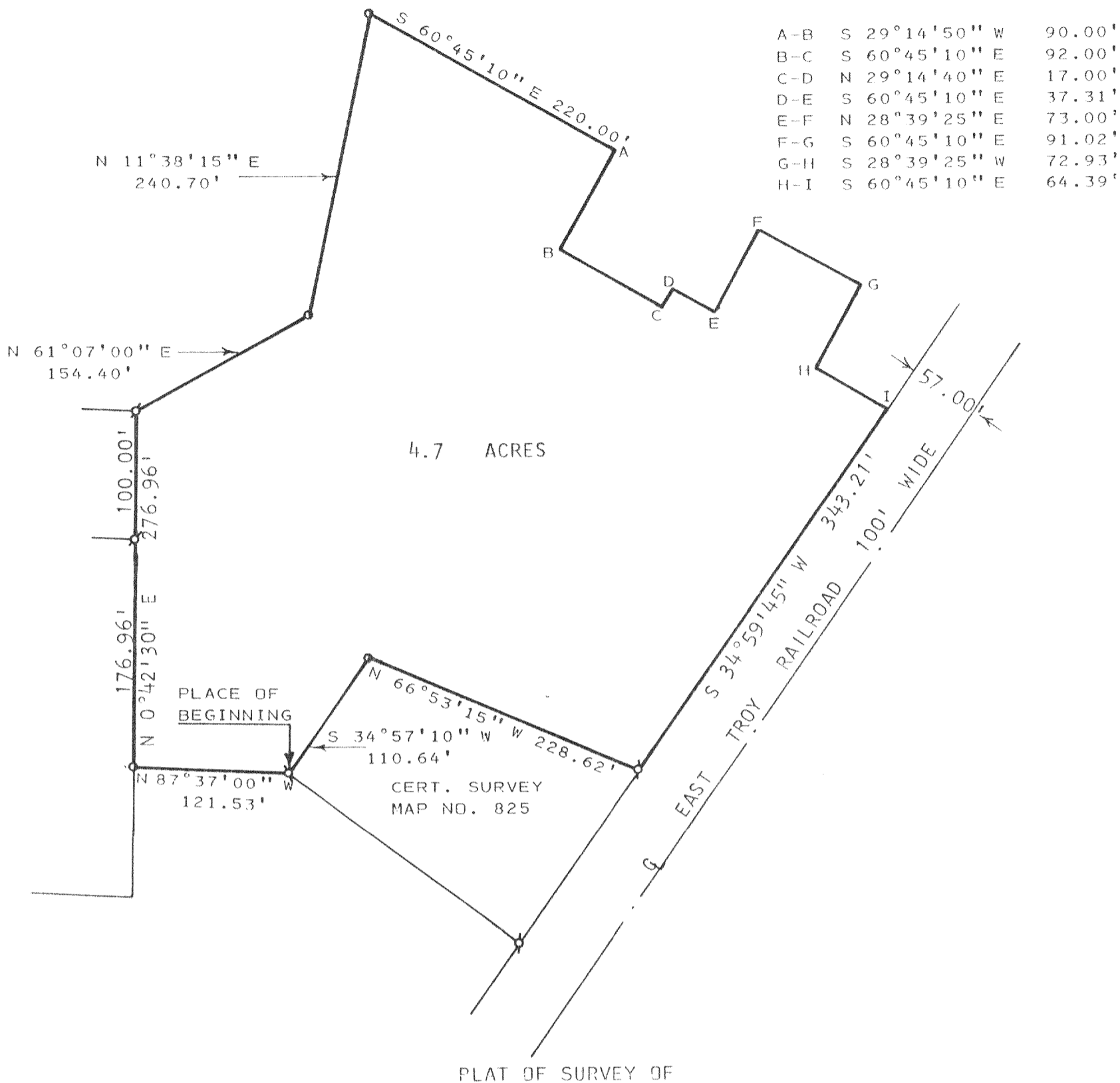

4.7 ACRES

PLAT OF SURVEY OF

A PARCEL OF LAND LOCATED IN THE SOUTHWEST 1/4 OF SECTION 16, T 4 N, R 18 E, TOWN OF EAST TROY, WALWORTH COUNTY, WISCONSIN AND DESCRIBED AS FOLLOWS: BEGINNING AT THE MOST WESTERLY CORNER OF CERTIFIED SURVEY MAP NO. 825; THENCE N 87°37'00" W 121.53 FEET; THENCE N 0°42'30" E 276.96 FEET; THENCE N 61°07'00" E 154.40 FEET; THENCE N 11°38'15" E 240.70 FEET; THENCE S 60°45'10" E 220.00 FEET; THENCE S 29°14'50" W 90.00 FEET; THENCE S 60°45'10" E 92.00 FEET; THENCE N 29°14'40" E 17.00 FEET; THENCE S 60°45'10" E 37.31 FEET; THENCE N 28°39'25" E 73.00 FEET; THENCE S 60°45'10" E 91.02 FEET; THENCE S 28°39'25" W 72.93 FEET; THENCE S 60°45'10" E 64.39 FEET; THENCE S 34°59'45" W 343.21 FEET; THENCE N 66°53'15" W 228.62 FEET; THENCE S 34°57'10" W 110.64 FEET TO THE PLACE OF BEGINNING. CONTAINING 4.7 ACRES.

ORDERED BY: THOMAS SAWYER
 ROUTE 3
 EAST TROY, WI 53120

SCALE : 1" = 100'
 LEGEND

- ⊕ - IRON PIPE FOUND
- - IRON ROD SET

I, HAROLD H. KOLB, DO HEREBY CERTIFY THAT I HAVE SURVEYED THE PROPERTY HEREON DESCRIBED ACCORDING TO THE OFFICIAL RECORDS, AND THAT THE PLAT HEREON IS A CORRECT REPRESENTATION OF THE LOT LINES TO THE BEST OF MY KNOWLEDGE AND BELIEF. SURVEY NOT VALID UNLESS SURVEYOR'S SIGNATURE IS IN RED.

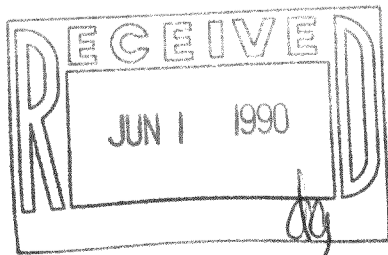

HAROLD H. KOLB
 WISCONSIN REGISTERED LAND SURVEYOR, S-137
 DATE JANUARY 12, 1990

R4 P&T 16-38

418-727

PE 1600055
 DET 1600055 4-18-3