

Plat of Survey

of

Parcel 1: A parcel of land located in the recorded plat of Williams Park, a subdivision located in Section 4, Township 4 North, Range 18 East, Walworth County, Wisconsin, described as follows: Commencing at the Southeast corner of said Williams Park; thence North 6 degrees 30' West 121.13 feet to a point; thence South 85 degrees 33' West 33.02 feet to the West line of the public highway; thence North 6 degrees 30' West along the highway 222.44 feet; thence South 87 degrees 59' West 322.28 feet to the place of beginning; thence South 10 degrees 52' West 135.14 feet; thence North 89 degrees 00' West 123.12 feet; thence North 10 degrees 52' East 356.00 feet to the South line of a 33 foot road; thence North 87 degrees 59' East along said road 124.43 feet; thence South 10 degrees 52' West 227.48 feet to the place of beginning.

SURVEYED FOR
Carl & Jacquelyn Richlen
1170 E. Shore Dr.
East Troy, WI 53120

Bearings are referenced
to the recorded
subdivision plat.

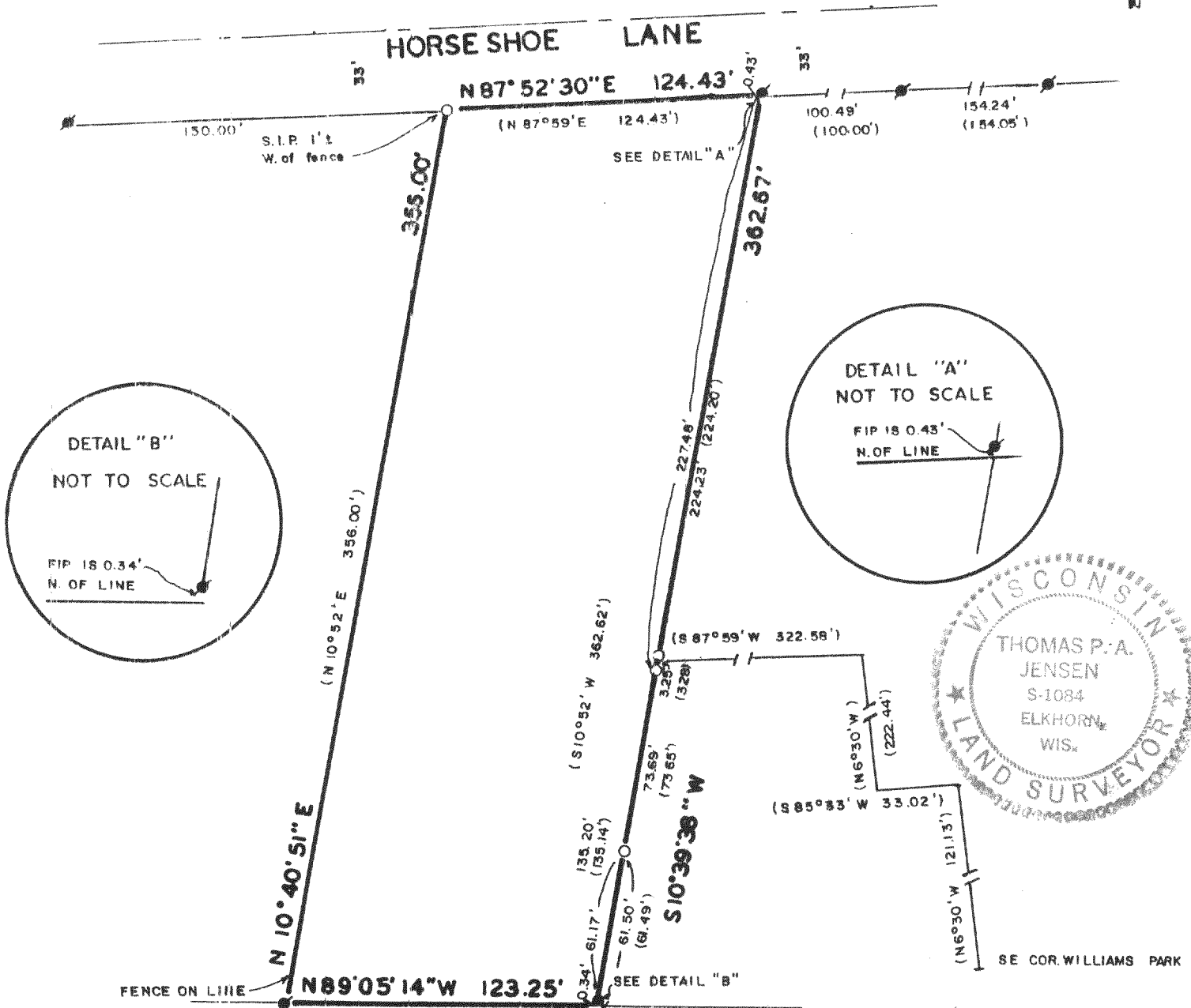

Copyright © 1990 by Jensen Surveying & Mapping S.C.

All rights reserved. No part of this survey plat may be reproduced or transmitted in any form by any means - graphic, electronic, or mechanical, including photocopying, tracing, or information storage and retrieval systems - without permission in writing from Thomas P.A. Jensen.

I, Thomas P.A. Jensen, Wisconsin Registered Land Surveyor, do hereby certify that this survey was performed by me, or under my direction, in full compliance with the owner's/agent's instructions and Chapter A-E 7 of the Wisconsin Administrative Code 'Minimum Standards For Property Surveys', and that this map is an accurate representation thereof to the best of my knowledge and belief.

Note: This survey plat is not
certified unless signed
and sealed in red ink.

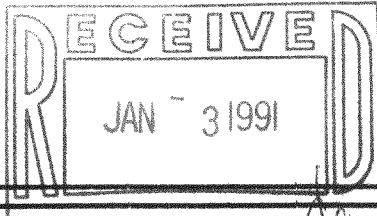

Thomas P.A. Jensen
Thomas P.A. Jensen R.L.S. 1084

Legend

- ~ Found iron pipe
- ~ Set iron pipe
- () ~ Recorded as dimension

Jensen Surveying & Mapping S.C.

45 South Wisconsin Street P.O. Box 322
Elkhorn, Wisconsin. 53121.
(414) 723-3434

Mapping date: 7/5/90.

Revisions: _____

Sheet 1 of 1 Sheets

Job reference number:

1990.065
RWP 00015 F

Scale: 1" = 60'



418-721