

WALWORTH COUNTY
SURVEYING & MAPPING
LAKE GENEVA, WISCONSIN

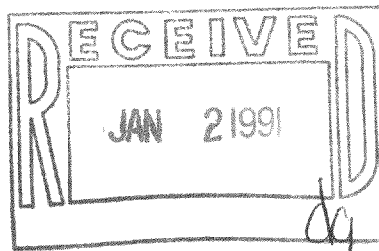
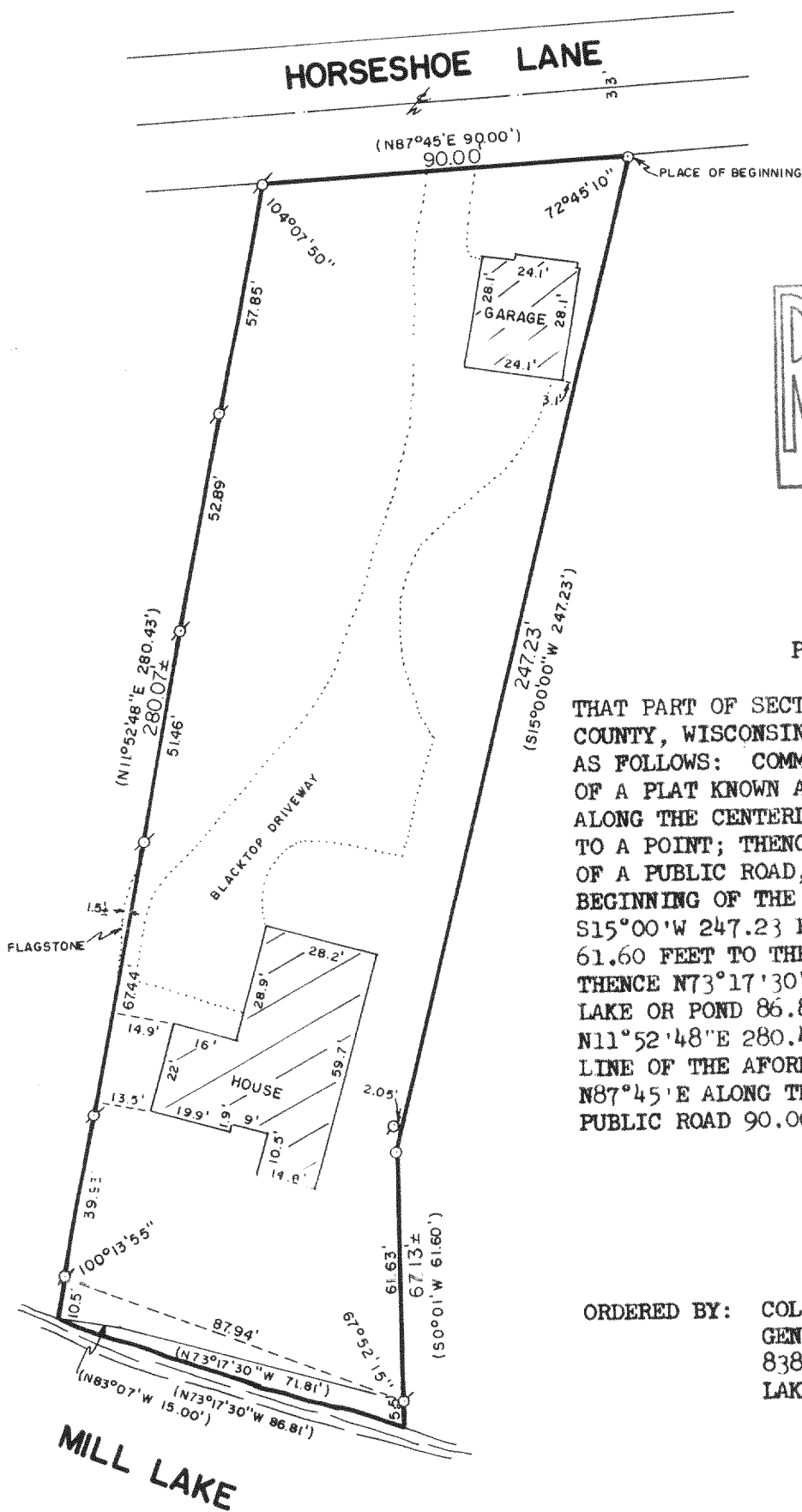

PLAT OF SURVEY OF

THAT PART OF SECTION 4, T 4 N, R 18 E, WALWORTH COUNTY, WISCONSIN, WHICH IS BOUNDED AND DESCRIBED AS FOLLOWS: COMMENCING AT THE NORTHEASTERLY CORNER OF A PLAT KNOWN AS FREE'S PARK, THENCE N6°30'W, ALONG THE CENTERLINE OF A PUBLIC ROAD, 542.86 FEET TO A POINT; THENCE S87°45'W, ALONG THE SOUTH LINE OF A PUBLIC ROAD, 561.43 FEET TO THE POINT OF BEGINNING OF THE LAND TO BE DESCRIBED; THENCE S15°00'W 247.23 FEET TO A POINT; THENCE S0°01'W 61.60 FEET TO THE SHORE OF THE LOWER LAKE OR POND; THENCE N73°17'30"W ALONG THE SHORE OF SAID LOWER LAKE OR POND 86.81 FEET TO A POINT; THENCE N11°52'48"E 280.43 FEET TO A POINT ON THE SOUTH LINE OF THE AFOREMENTIONED PUBLIC ROAD; THENCE N87°45'E ALONG THE SOUTH LINE OF THE AFOREMENTIONED PUBLIC ROAD 90.00 FEET TO THE PLACE OF BEGINNING.

ORDERED BY: COLDWELL BANKER
GENEVA LAKES AREA REALTORS
838 MAIN STREET
LAKE GENEVA, WISCONSIN
53147

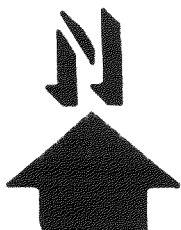

SCALE: 1"=40'

- ⊗ - IRON PIPE FOUND
- - IRON PIPE PLACED
- () - RECORDED AS

I HEREBY CERTIFY THAT I HAVE SURVEYED THE ABOVE DESCRIBED PROPERTY AND THAT THE ABOVE MAP IS A TRUE REPRESENTATION THEREOF AND SHOWS THE SIZE AND LOCATION OF THE PROPERTY, ITS EXTERIOR BOUNDARIES, THE LOCATION OF ALL VISIBLE STRUCTURES AND DIMENSIONS OF ALL PRINCIPAL BUILDINGS THEREON, BOUNDARY FENCES, APPARENT EASEMENTS AND ROADWAYS AND VISIBLE ENCROACHMENTS, IF ANY.

THIS SURVEY IS MADE FOR THE EXCLUSIVE USE OF THE PRESENT OWNERS OF THE PROPERTY, AND ALSO THOSE WHO PURCHASE, MORTGAGE, OR GUARANTEE THE TITLE THERETO WITHIN ONE (1) YEAR FROM DATE HEREOF.

Robert M. Baerenwald
ROBERT M. BAERENWALD
WISCONSIN REGISTERED LAND SURVEYOR, S-1508

DATE *Aug. 8, 1989* JOB NO. 2106

NOTE: THIS IS NOT A CERTIFIED COPY UNLESS SEALED.

418-710

PWP 00003A