

POINT IS LOCATED SOUTH 178.10 FEET; S75°-38'E  
 79.89 FEET; S86°-16'E 139.32 FEET; S60°-30'E 170.90 FEET;  
 S 52°-19'E 257.08 FEET; N56°-31'E 551.66 FEET; S 33°-12'E  
 ALONG CENTERLINE ROAD 1531.05 FEET AND S89°-19'W 55.57  
 FEET FROM THE 1/4 SECTION CORNER LOCATED ON THE WEST  
 LINE OF SECTION 11, T4N R18E OF WALWORTH COUNTY, WISCONSIN.

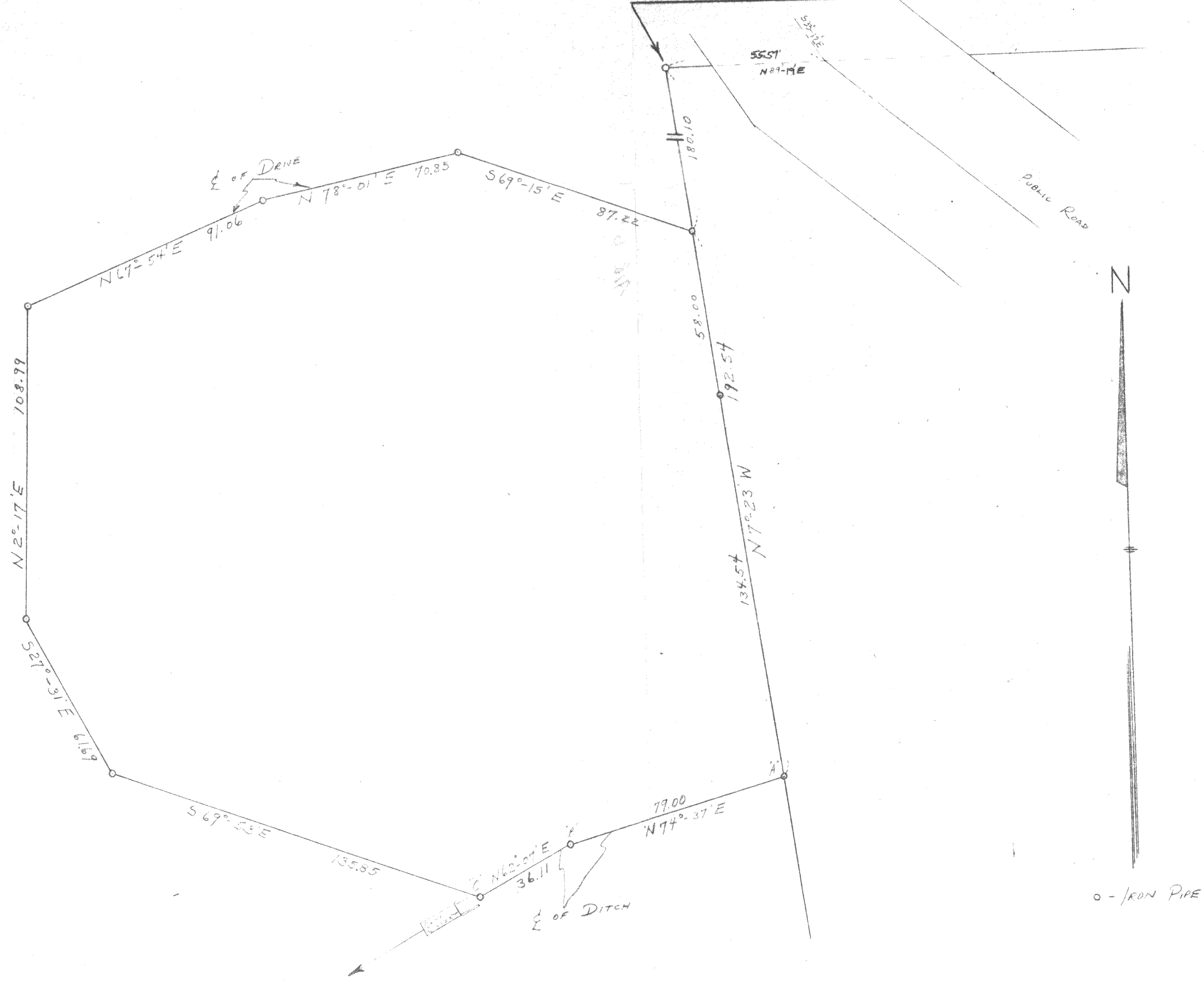

NOTE - IRON PIPE AT B WAS SET BY CHILDS  
 APRIL 1923. CHILDS SHOWS AB AS N81°E 78.5  
 FEET ALONG THE CENTER OF DITCH. CHILDS ALSO  
 SHOWS COURSE BC AS N68°-30'E. NO BEARING GIVEN  
 FOR EAST LINE

**PLAT OF SURVEY**  
 OF  
 LAND LOCATED IN THE  
 WEST FRACTIONAL 1/2 OF SECTION 11  
 T4N R18E  
 WALWORTH COUNTY, WISCONSIN

Lloyd L. Jensen  
 SURVEYOR

DATE SEPTEMBER 1956

SCALE 1" = 30'

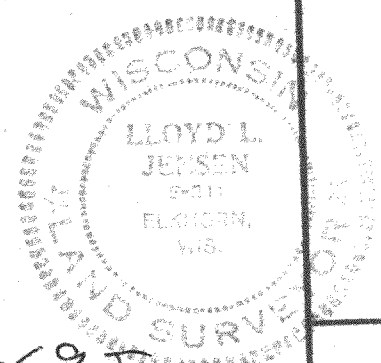

ET-11-8C

418-695