

Plat of Survey of Lot 1 of Certified Survey Map No. 239, being located in the Town of East Troy Walworth County, WI

Bearing Reference: Easterly line of parcel assumed to bear N02°10'W as recorded



Survey ordered by Main Street Realty East Troy WI

Legend

- Indicates county monument
- Indicates iron pipe found
- Indicates 5/8" di. x 24" iron rod set
- Indicates iron rod found

Scale: 1" = 30'

Date: NOV. 21, 1989

Drawing No: 3555

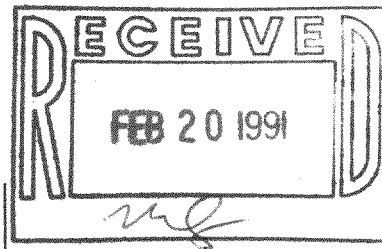

LOT 1 SURVEY
CERTIFIED

I hereby certify that I have surveyed the property described hereon and that the map shown hereon is a true and accurate representation thereof to the best of my professional knowledge and belief.

Dated this 21 day of November, 1989

Daniel D. Cooper, RLS No. S-1464
Revised 5/14/90
see NOTE BELOW
Daniel D. Cooper

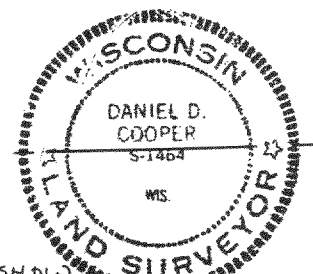

NOTE: MAP REVISED TO SHOW LOT LINE ADJUSTMENT TO SHOW DEED AND ADDITIONAL FIELD WORK DONE FOR LOT LINE ADJUSTMENT.

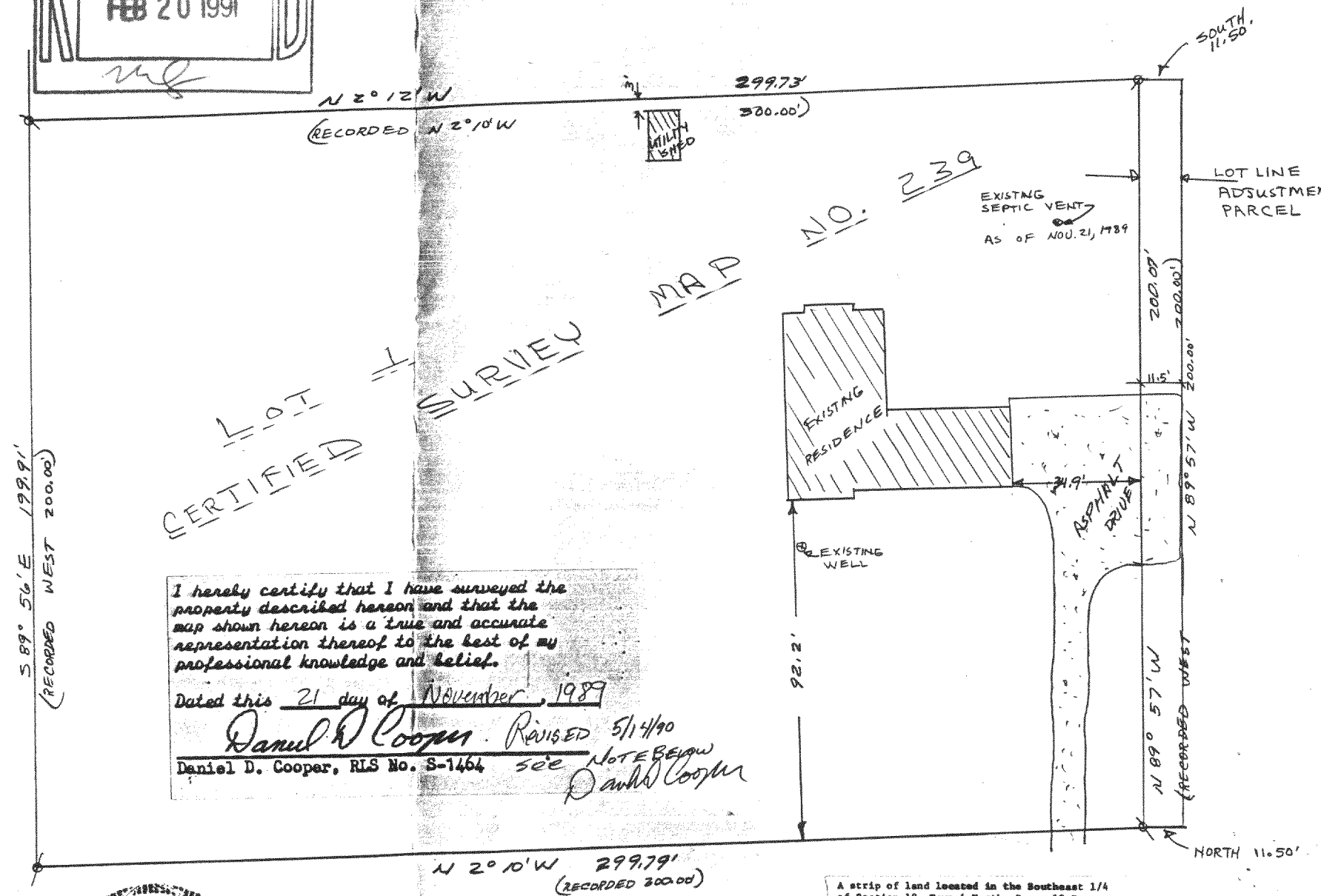

A strip of land located in the Southeast 1/4 of Section 18, Town 4 North, Range 18 East, Town of East Troy, Walworth County, Wisconsin, to-wit: Commencing at the Northeast corner of Lot 1 of Certified Survey Map No. 239; thence West along said lot line 200.00 feet to the Northwest corner of Lot 1 of Certified Survey Map No. 239; thence North 11.50 feet; thence East 200.00 feet running parallel to said lot line; thence South 11.50 feet to the place of beginning.

THIS STRIP OF LAND, FORMERLY BEING A PART OF TAX PARCEL NO. 1800020-A, IS BEING TRANSFERRED TO EFFECTUATE A LOT LINE ADJUSTMENT TO PA 23900001.

Recorded

TAX KEY # PA 23900001

418-699