

**ABERNATHY and ASSOCIATES**  
**Kenneth B. Abernathy Jr.**  
**Wisconsin Registered Land Surveyor S-1594**

Rt. 3, Box 273  
 Elkhorn, Wisconsin 53121  
 Phone: (414) 723-4260 (office)  
 (414) 723-4813 (residence)

**PLAT OF SURVEY**

**LEGAL DESCRIPTION:**

LOT 1 of FREUCK'S SECOND SUBDIVISION located in the Northwest Fractional 1/4 of Section 18, Town 4 North, Range 18 East, Walworth County, Wisconsin.

Owner: Katherine Onsgaard  
 Ordered By: Main Street Realty  
 P.O. Box 419  
 East Troy, Wi. 53120

Lake Beulah elevation was determined with reference to Benchmark FX-N-37 located in the top center of south guard rail of the bridge near the intersection of C.T.H. "J" and Marsh Rd. Benchmark elevation = 814.397' mean sea level datum.

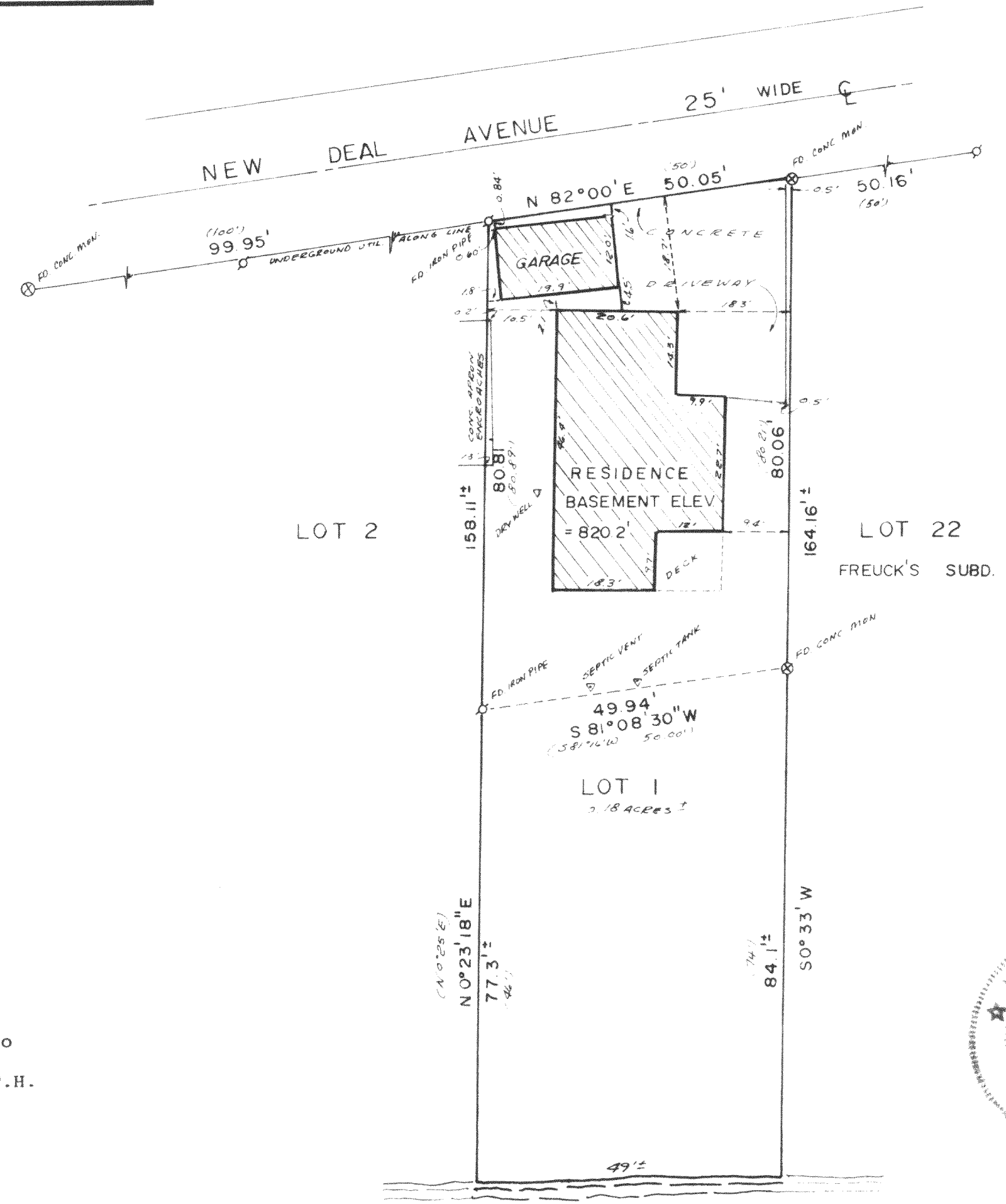

- Legend**
- ⊙ FOUND IRON PIPE
  - FOUND IRON ROD
  - ⊠ FOUND BRASS CAPPED MONUMENT
  - ⊛ FOUND CONCRETE MONUMENT
  - + CHISEL CUT IN CONCRETE
  - SET IRON ROD, 24" LONG, WEIGHING 1.5 LBS./LINEAL FT., 3/4" DIA.
  - SET IRON ROD, 30" LONG, WEIGHING 4.5 LBS./LINEAL FT., 1-11/16" DIA.
  - (xx) RECORDED AS DIMENSION
  - x-x- EXISTING FENCE

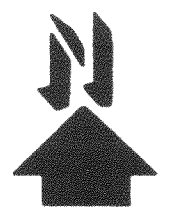
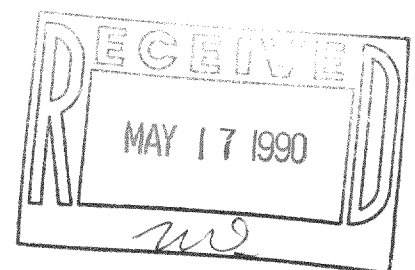

SCALE: 1" = 20 FEET

"I hereby certify that I have surveyed the above described property and that the above map is a true representation thereof and shows the size and location of the property, its exterior boundaries, the location of all visible structures and dimensions of all principal buildings thereon, boundary fences, apparent easements, roadways and visible encroachments, if any."

"This survey is made for the use of the present owners of the property, and also those who purchase, mortgage, or guarantee the title thereto within one year from date hereof."

*Kenneth B. Abernathy Jr.*  
 KENNETH B. ABERNATHY, JR.  
 WISCONSIN REGISTERED LAND SURVEYOR,  
 S-1594

Date: 8/31/89 Job No. 89.802

LAKE BEULAH

ELEV. = 808.08 AUG. 30, 1989

Tax# PFS2 - 1