

**ABELL**  
**SURVEYING & MAPPING**  
 DELAVAN, WISCONSIN 53115  
 414-728-6737

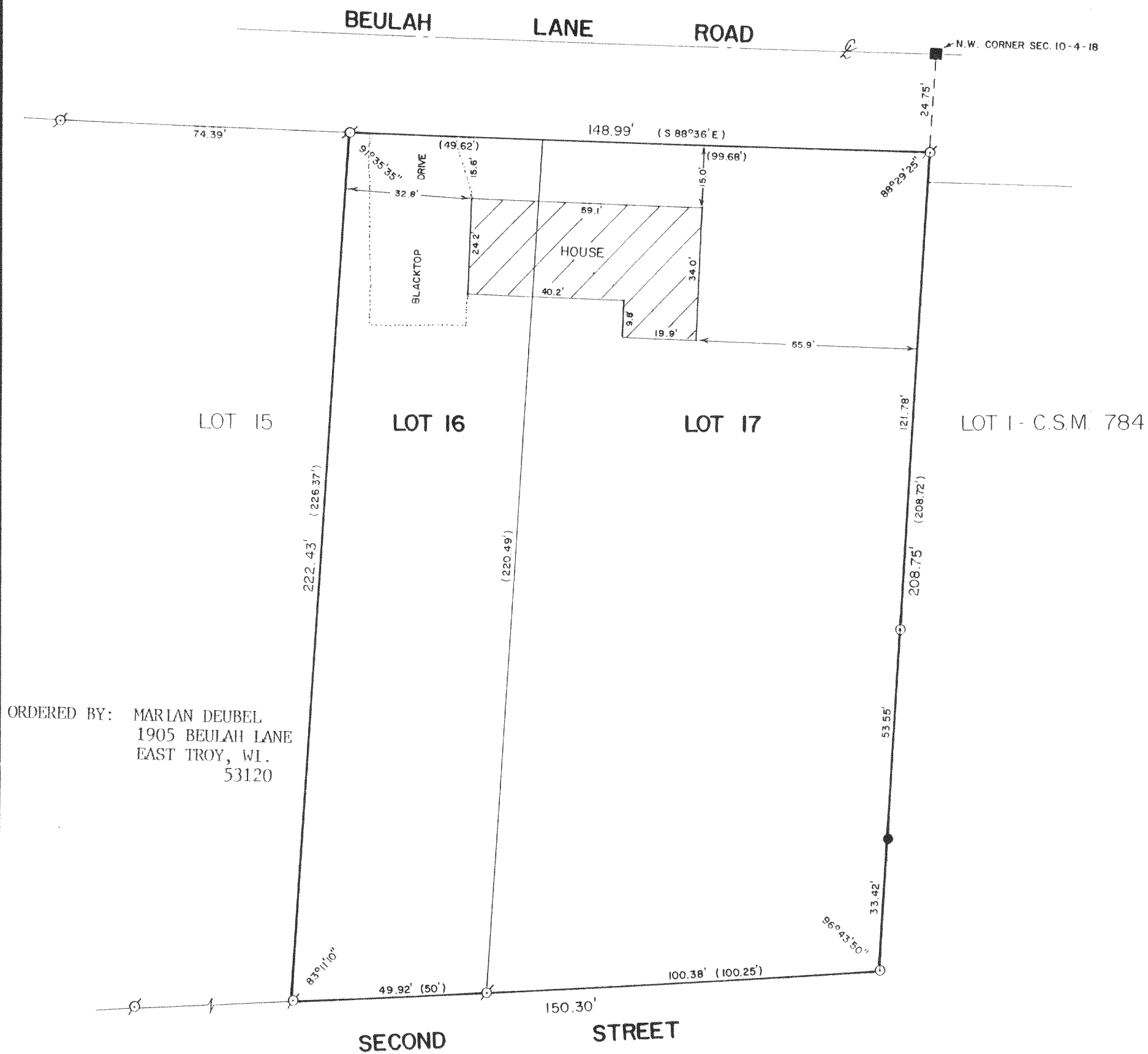

ORDERED BY: MARIAN DEUBEL  
 1905 BEULAH LANE  
 EAST TROY, WI.  
 53120

PLAT OF SURVEY OF

LOTS 16 AND 17 OF HARTS BEULAH VIEW SUBDIVISION, LOCATED IN T4N,R18E,  
 WALWORTH COUNTY, WISCONSIN.

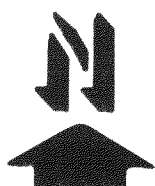
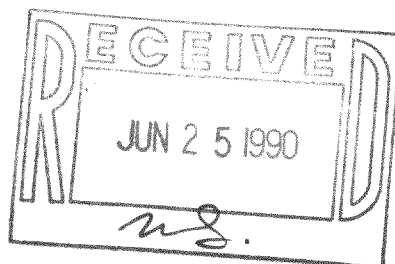

SCALE - 1"=30'

LEGEND

- ⊗ - IRON PIPE FOUND
- - IRON ROD FOUND
- - COUNTY SECTION CORNER
- - IRON ROD SET
- ( ) - RECORDED AS

TAX # { PHS-16  
 { PHS-17

NOTE: THIS IS NOT A CERTIFIED COPY UNLESS SEALED.

I, DAVID F. ABELL, DO HEREBY CERTIFY  
 THAT I HAVE SURVEYED THE PROPERTY  
 HEREON DESCRIBED ACCORDING TO THE  
 OFFICIAL RECORDS AND THAT THE PLAT  
 HEREON IS A CORRECT REPRESENTATION  
 OF THE PROPERTY LINES TO THE BEST OF  
 MY KNOWLEDGE AND BELIEF.

*David F. Abell*

DAVID F. ABELL  
 WISCONSIN REGISTERED LAND SURVEYOR, S-1596

DATE *May 8, 1990*

JOB NUMBER - 90076

418-687