

SURVEYING      PLANNING      ENGINEERING      COMPUTING

# PLAT OF SURVEY

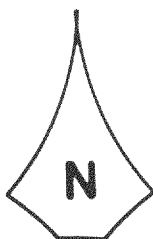

SCALE 1" = 50'

FOR: ALL AMERICAN LAND SERVICES  
AGENT: HYATT LEGAL SERVICES

Lot 32, Shorewood Subdivision, being a part of the Southeast one-quarter of Section 10, The Southwest one-quarter of Section 11, the Northwest one-quarter of Section 14 and the Northeast one-quarter of Section 15, all in Town 4 North, Range 18 East, Town of East Troy, Walworth County, Wisconsin.

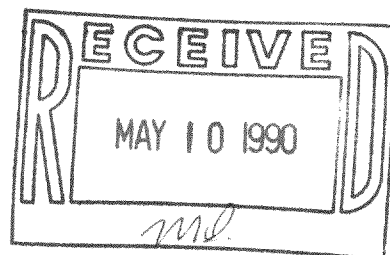
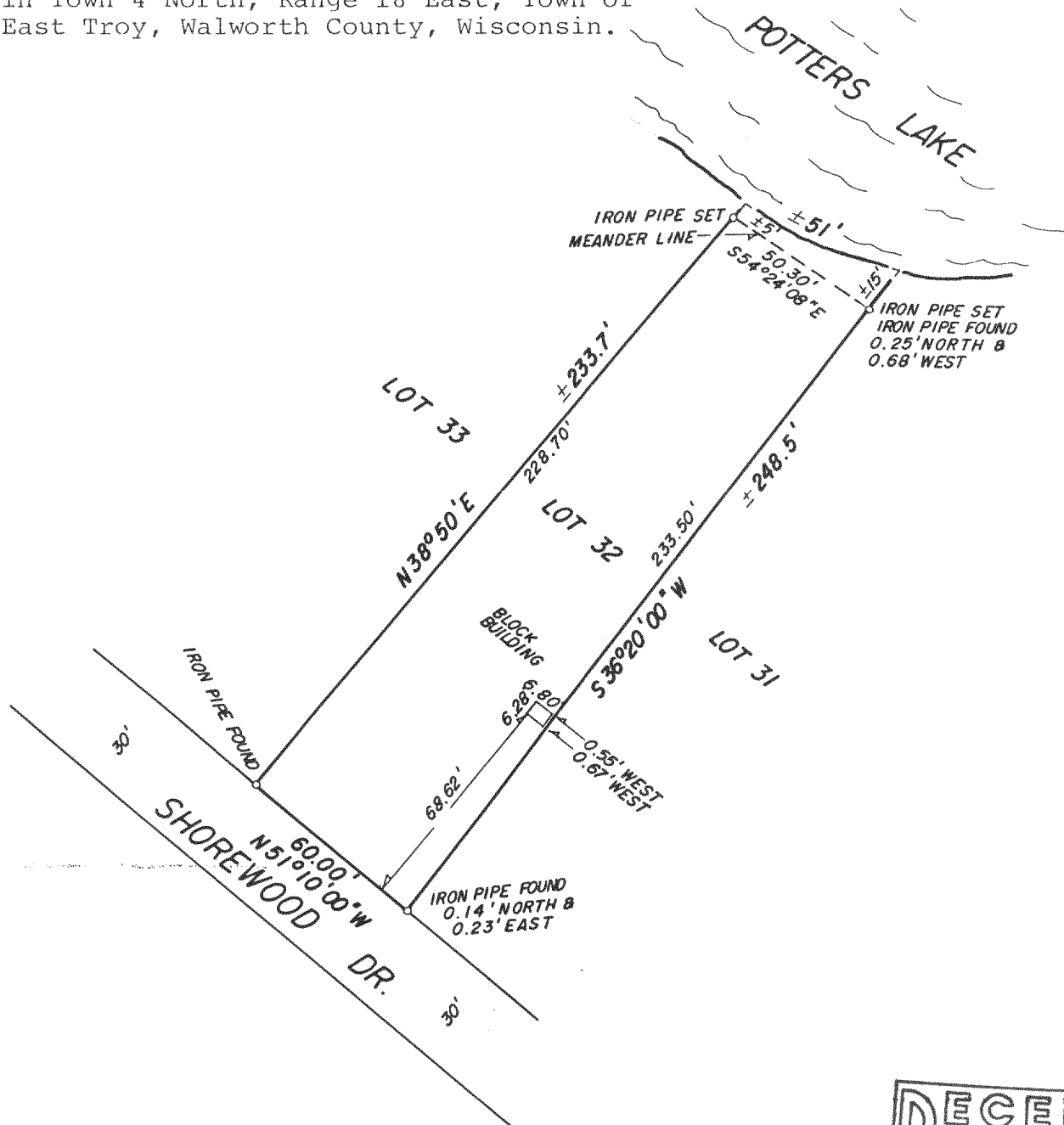

## CERTIFICATION

"I HAVE SURVEYED THE ABOVE DESCRIBED PROPERTY, AND THE ABOVE MAP IS A TRUE REPRESENTATION THEREOF AND SHOWS THE SIZE AND LOCATION OF THE PROPERTY, ITS EXTERIOR BOUNDARIES, LOCATION AND DIMENSIONS OF ALL STRUCTURES THEREON, FENCES, APPARENT EASEMENTS AND ROADWAYS AND VISIBLE ENCROACHMENTS, IF ANY.

THIS SURVEY IS MADE FOR THE EXCLUSIVE USE OF THE PRESENT OWNERS OF THE PROPERTY, AND ALSO THOSE WHO PURCHASE, MORTGAGE, OR GUARANTEE THE TITLE THERETO, WITHIN ONE (1) YEAR FROM DATE HEREOF; AND AS TO THEM I HEREBY CERTIFY THAT SAID SURVEY AND THE ABOVE MAP WERE MADE IN ACCORDANCE WITH ACCEPTABLE PROFESSIONAL STANDARDS AND THAT THE INFORMATION CONTAINED THEREON IS, TO THE BEST OF MY KNOWLEDGE, INFORMATION AND BELIEF A TRUE AND ACCURATE REPRESENTATION THEREOF."

DATED THIS 14th DAY OF March, 1990

REGISTERED LAND SURVEYOR



DRAFTED BY GREG L. BARLOW

TX1 = PS.-32

418-685

JOB NO. 90-038

516488