

ABELL  
SURVEYING & MAPPING  
DELAVER, WISCONSIN 53115  
414-728-6737

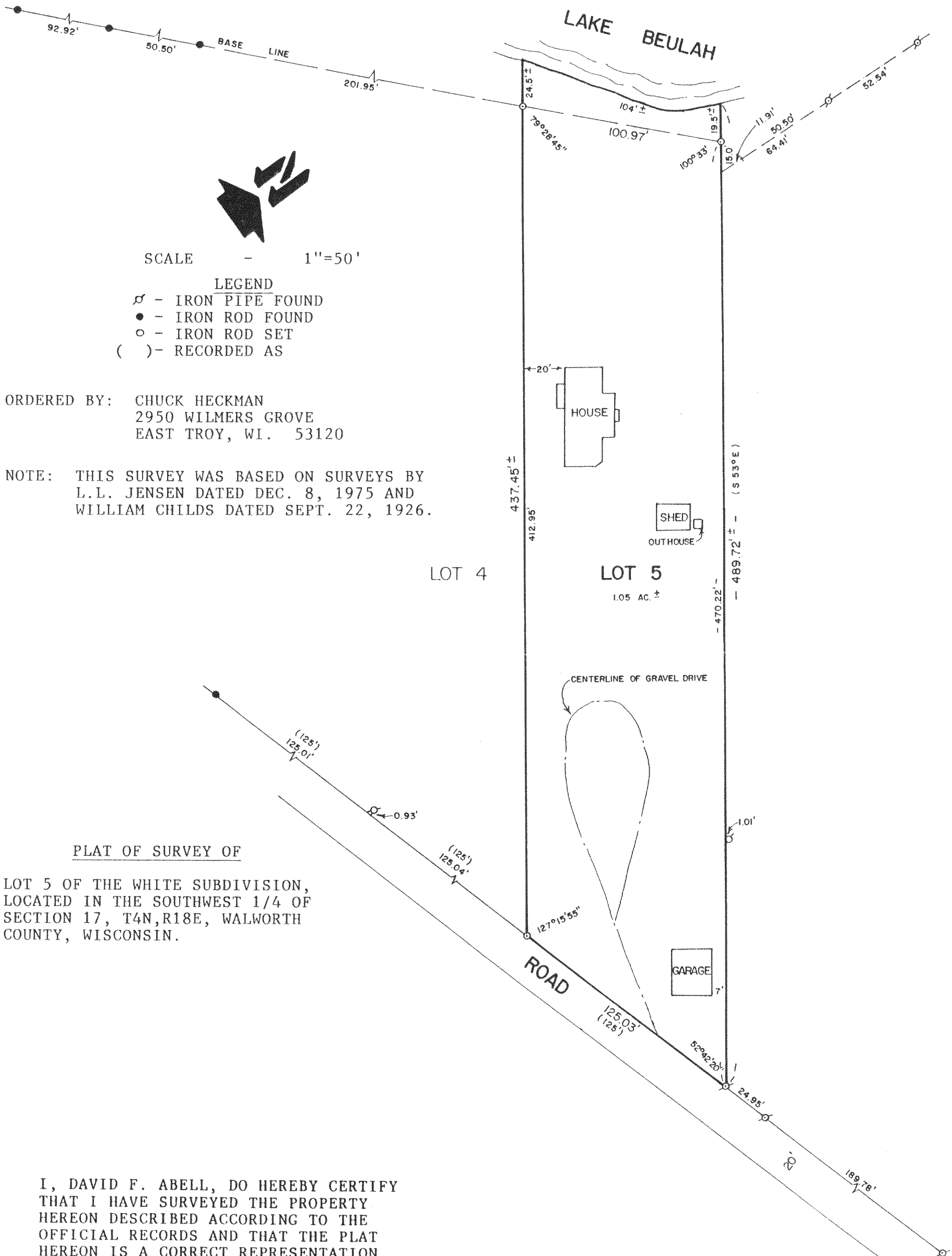

ORDERED BY: CHUCK HECKMAN  
2950 WILMERS GROVE  
EAST TROY, WI. 53120

NOTE: THIS SURVEY WAS BASED ON SURVEYS BY  
L.L. JENSEN DATED DEC. 8, 1975 AND  
WILLIAM CHILDS DATED SEPT. 22, 1926.

PLAT OF SURVEY OF

LOT 5 OF THE WHITE SUBDIVISION,  
LOCATED IN THE SOUTHWEST 1/4 OF  
SECTION 17, T4N, R18E, WALWORTH  
COUNTY, WISCONSIN.

I, DAVID F. ABELL, DO HEREBY CERTIFY  
THAT I HAVE SURVEYED THE PROPERTY  
HEREON DESCRIBED ACCORDING TO THE  
OFFICIAL RECORDS AND THAT THE PLAT  
HEREON IS A CORRECT REPRESENTATION  
OF THE PROPERTY LINES TO THE BEST OF  
MY KNOWLEDGE AND BELIEF.

*David F. Abell*  
DAVID F. ABELL  
WISCONSIN REGISTERED LAND SURVEYOR, S-1596

*August 31, 1989*  
DATE JOB NUMBER - 89180

NOTE: THIS IS NOT A CERTIFIED COPY UNLESS SEALED.

PWH-7

