

Plat of Survey

of

Lot 2 of Air Troy Estates located in the Southwest 1/4 of Section 14
Town 4 North Range 18 East Town of East Troy Walworth County Wisconsin.

Surveyed for: Don Mildebrandt
1316 Sherman Avenue
Milwaukee Wisconsin. 53172

Bearings referenced to the Subdivision Plat

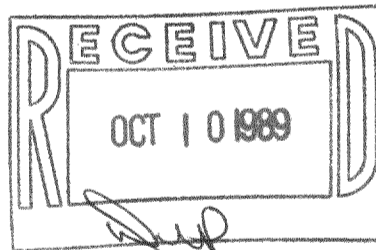
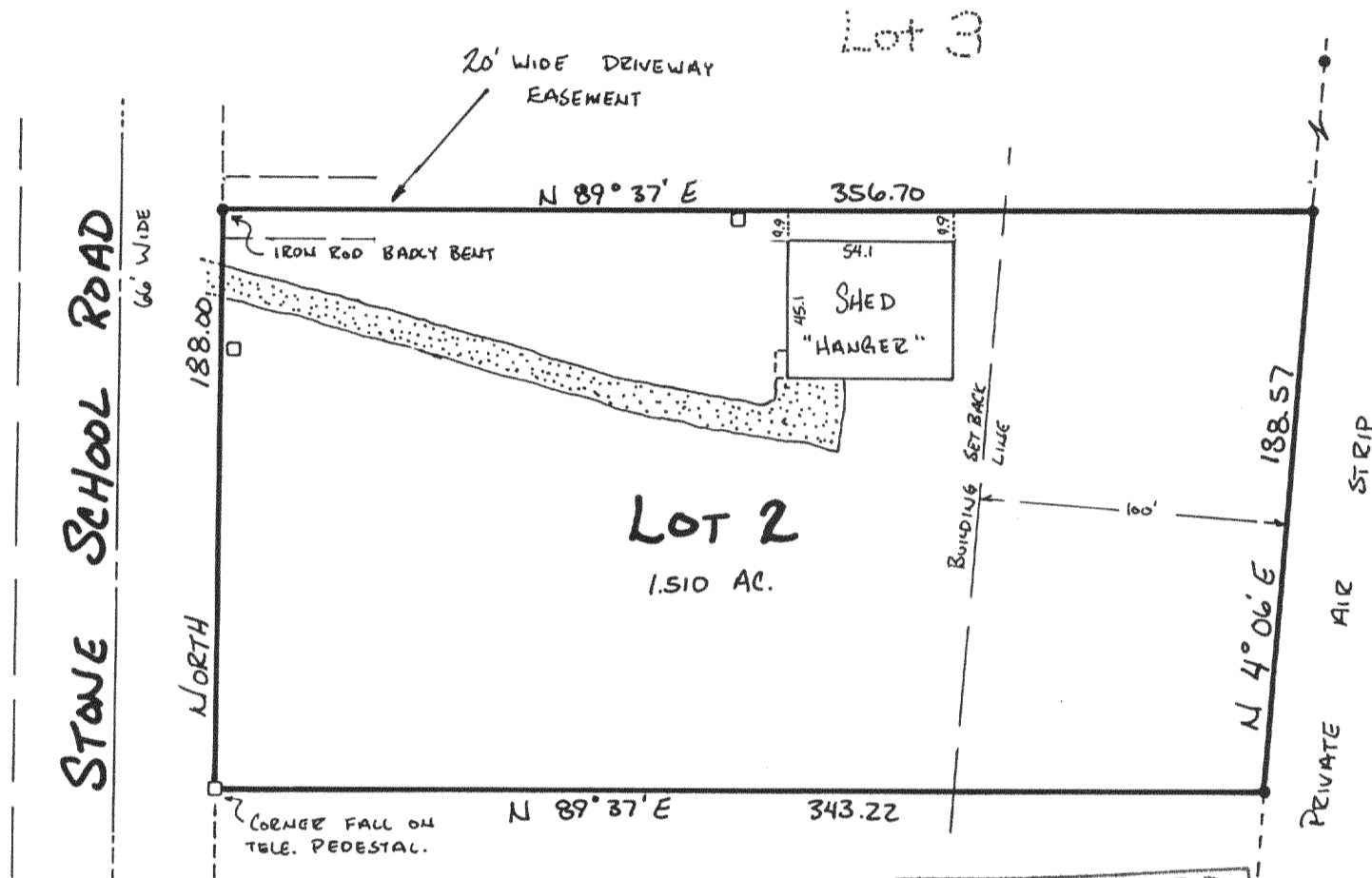

Copyright © 1989 by Jensen Surveying & Mapping S.C.

All rights reserved. No part of this survey plat may be reproduced or transmitted in any form by any means - graphic, electronic, or mechanical, including photocopying, tracing, or information storage and retrieval systems - without permission in writing from Thomas P.A. Jensen.

I, Thomas P.A. Jensen, Wisconsin Registered Land Surveyor, do hereby certify that this survey was performed by me, or under my direction, in full compliance with the owner's/agent's instructions and Chapter A-E 7 of the Wisconsin Administrative Code 'Minimum Standards For Property Surveys', and that this map is an accurate representation thereof to the best of my knowledge and belief.

Note: This survey plat is not certified unless signed and sealed in red ink.

Thomas P.A. Jensen R.L.S. 1084

Legend

- - Found iron rod
- () - Recorded as dimension
- ▨ - Gravel surface
- - Utility box

Jensen Surveying & Mapping S.C.

45 South Wisconsin Street P.O. Box 322
Elkhorn, Wisconsin. 53121.
(414) 723-3434

Scale: 1" = 60'



Mapping date: June 9, 1989

Revisions: _____

Sheet 1 of 1 Sheets

Job reference number:

1989.064

PAC-2