

PLAT OF SURVEY of

Lot 6 of DIV. "A" WILMER GROVE BEACH located in the east $\frac{1}{4}$ of Section 18, T 4 N, R 18 E, Town of East Troy, Walworth County, Wisconsin

ORDERED BY: Lloyd W. Henry
P.O. Box 916
East Troy, WI 53120

SURVEYED BY:
Jensen Surveying & Mapping S.C.
45 S. Wisconsin St. P.O. Box 322
Elkhorn, Wisconsin. 53121
(414) 723-3434

SCALE: 1" = 20'

Mapping date:
Dec. 14, 1988

LEGEND

- Found iron pipe
- Found iron rod
- Set iron pipe
- Fence
- () Recorded dimension

Bearings
referenced
to the
easterly
road line
recorded as
N 22° W in
the
subdivision
plat

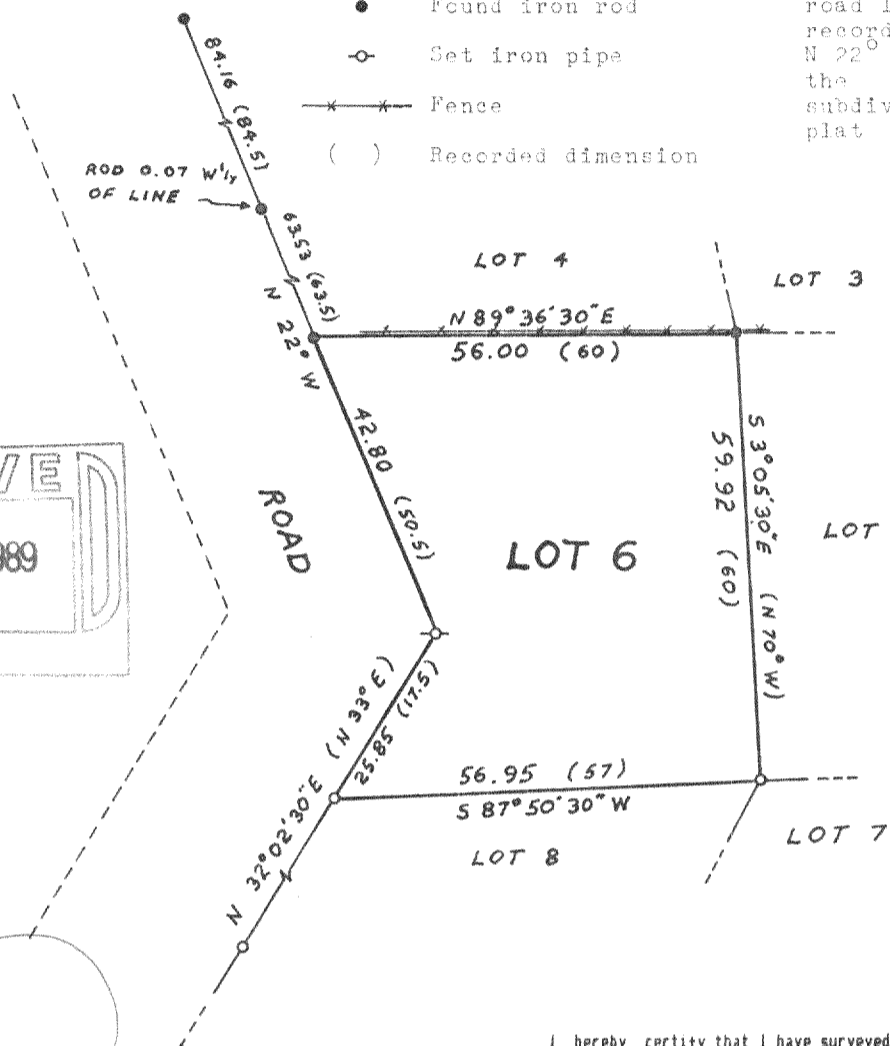
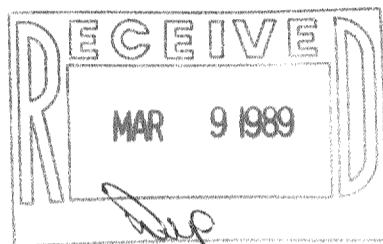

Copyright © 1988 by Jensen Surveying & Mapping S.C.

All rights reserved. No part of this survey plat may be reproduced or transmitted in any form by any means - graphic, electronic, or mechanical, including photocopying, tracing, or information storage and retrieval systems - without permission in writing from Thomas P.A. Jensen, Jensen Surveying & Mapping S.C.

Note: This survey plat is not certified unless signed and sealed in red ink.

PWW-40A

I hereby certify that I have surveyed the above described property and that the map hereon is a true representation thereof and shows the size and location of the property, its exterior boundaries, the location of all visible structures and dimensions of all principal buildings thereon, boundary fences, apparent easements, roadways and visible encroachments, if any.

This survey is made for the use of the present owners of the property and also those who purchase, mortgage, or guarantee the title thereto within one year from date hereof.

Thomas P. A. Jensen
THOMAS P. A. JENSEN
WISCONSIN REGISTERED LAND SURVEYOR, S-1084

418-656

1988.091 X

