

# SURVEYING

MEMBER

# ASSOCIATES, INC.

2554 N. 100th STREET  
WAUWATOSA, WISCONSIN 53226

FREDERICK W. SHIBILSKI RLS  
(414) 257-2212

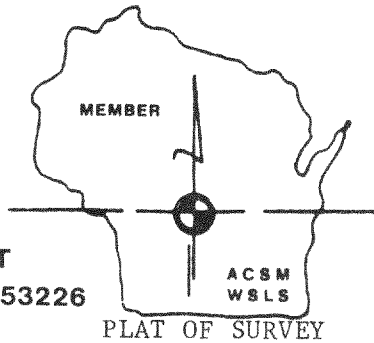

PLAT OF SURVEY  
-of-

Lot 1 of Certified Survey Map No. 498, according to the plat thereof recorded in the office of the Register of Deeds for Walworth County, Wisconsin on June 25, 1975, Volume 2 of Certified Surveys on pages 327 and 328 as Document No. 693068, subject to the following described ingress and egress easement: Commencing at the Northwest corner of Lot 12 of Freuck's Subdivision, a subdivision located in Section 18, Township 4 North, Range 18 East, thence South  $6^{\circ}49'36''$  West 1153.74 feet, thence South  $63^{\circ}19'43''$  East 225.43 feet to the place of beginning of a 10.0 feet wide easement, thence continue South  $63^{\circ}19'43''$  East 11.73 feet, thence North  $58^{\circ}13'04''$  East 95.35 feet, more or less, to the shore of Lake Beulah, thence Northwesterly along said shore 10.2 feet, more or less, thence South  $58^{\circ}13'04''$  West 99.47 feet, more or less, to the place of beginning. Said lands being in Walworth County, Wisconsin.

Survey location: 1414 Stinger's Bridge Road  
Buyer: William L. & Elaine M. Zuerner and  
Linda R. Zuerner

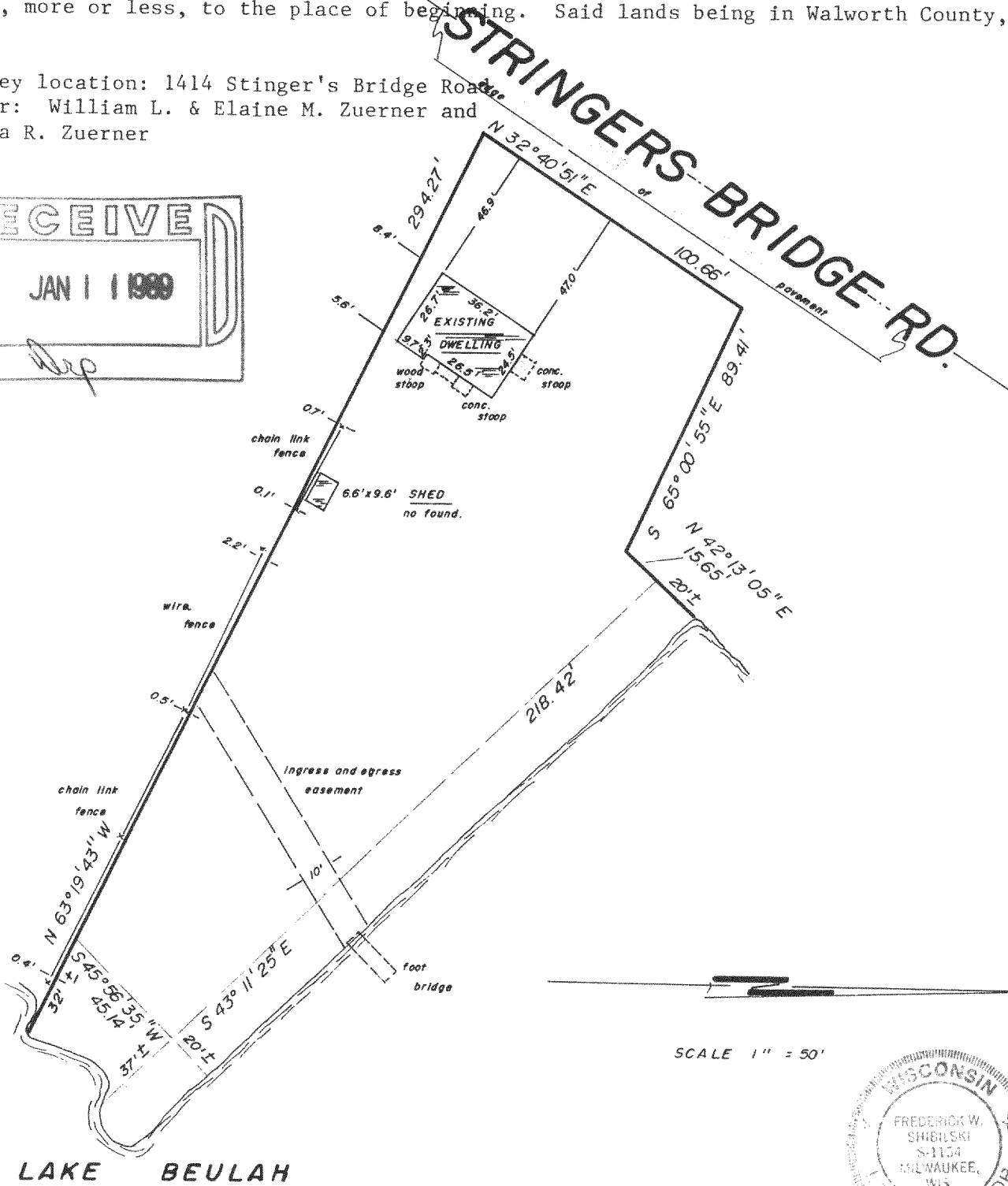
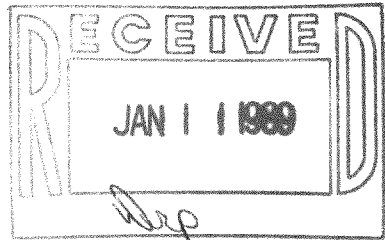

Surveyed for: SECURITY MORTGAGE CORP.

"I hereby certify that I have surveyed the above described property and that the above map is a true representation thereof and shows the size and location of the property, its exterior boundaries, the location of all visible structures and dimensions of all principal buildings thereon, boundary fences, apparent easements, roadways and encroachments, if any.

"This survey is made for the use of the present owners of the property, and also those who purchase, mortgage, or guarantee the title thereto within one year from date hereof."

MONUMENTATION BY WRITTEN AGREEMENT WITH THE ABOVE NAMED CLIENT (HAS ~~NOT~~) BEEN WAIVED IN ACCORDANCE WITH A-E 5.01 (1) (b) OF THE WISCONSIN ADMINISTRATIVE CODE

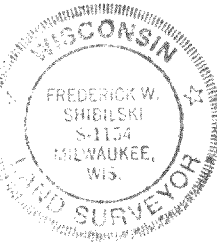

"THIS IS NOT AN ORIGINAL SURVEY UNLESS THIS SEAL IS RED."

418-649

*Frederick W. Shibilski*  
WISCONSIN REGISTERED LAND SURVEYOR

NOV. 11, 1986  
DATE

tep · mcj  
FIELD WORK BY

tep  
DRAWN BY

14698  
JOB NUMBER