

SURVEYING

MEMBER

ASSOCIATES, INC.

2554 N. 100th STREET
WAUWATOSA, WISCONSIN 53226

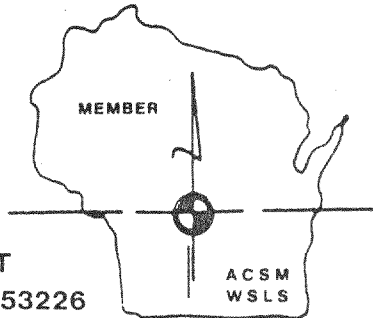

FREDERICK W. SHIBILSKI RLS
(414) 257-2212

PLAT OF SURVEY
-of-

LOTS 11 and 12, BLOCK 16, MIRAMAR SUBDIVISION, in the Town of East Troy,
Walworth County, Wisconsin, according to the recorded plat thereof.

Survey location: 886 White Oak Drive
Buyer: Paul S. Kostrewski

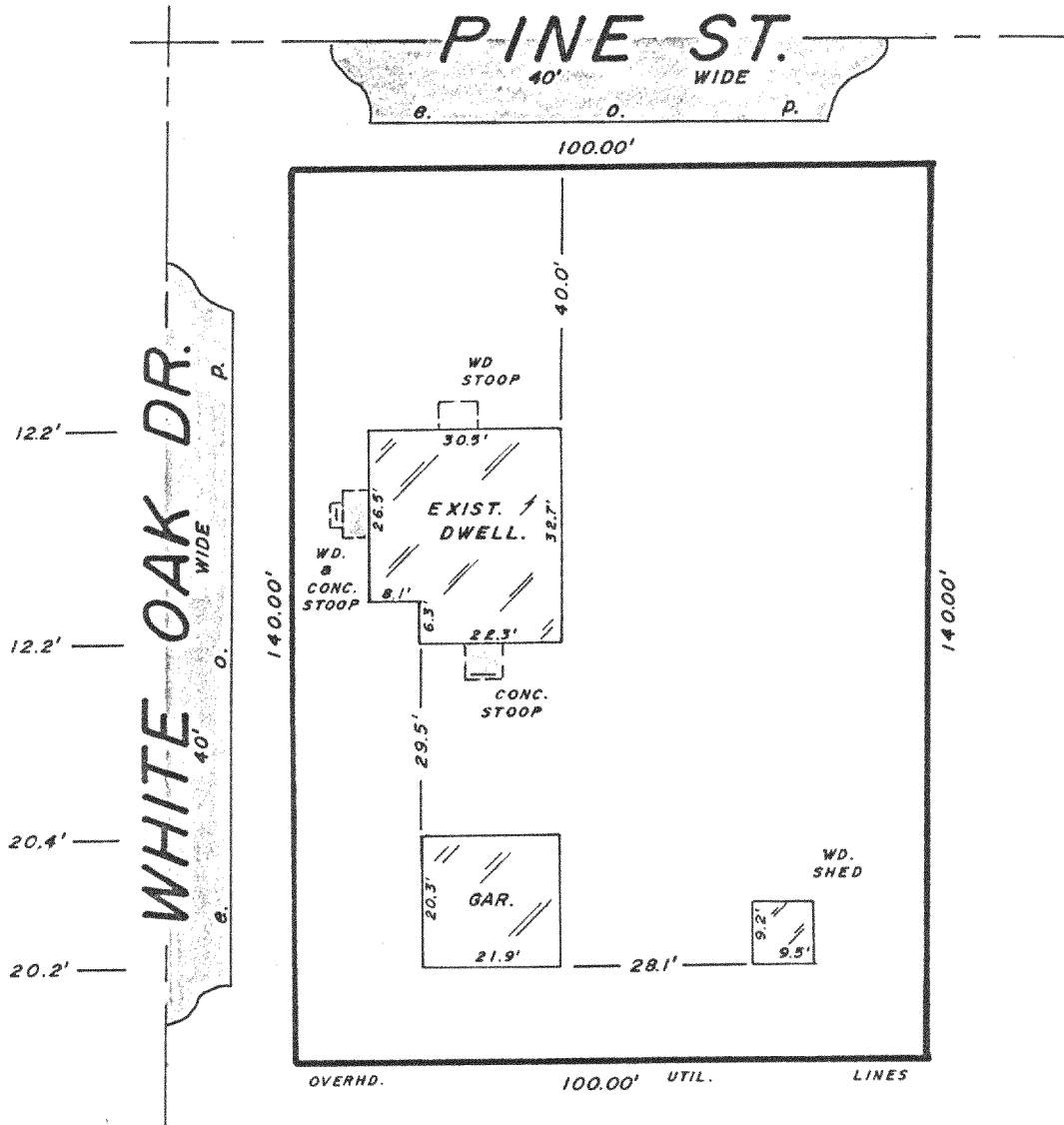
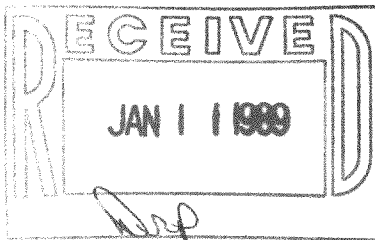

Surveyed for: **EQUITABLE SAVINGS**

"I hereby certify that I have surveyed the above described property and that the above map is a true representation thereof and shows the size and location of the property, its exterior boundaries, the location of all visible structures and dimensions of all principal buildings thereon, boundary fences, apparent easements, roadways and encroachments, if any.

"This survey is made for the use of the present owners of the property, and also those who purchase, mortgage, or guarantee the title thereto within one year from date hereof."

MONUMENTATION BY WRITTEN AGREEMENT WITH THE ABOVE NAMED CLIENT (HAS ~~NOT~~) BEEN WAIVED IN ACCORDANCE WITH A-E 5.01 (1) (b) OF THE WISCONSIN ADMINISTRATIVE CODE

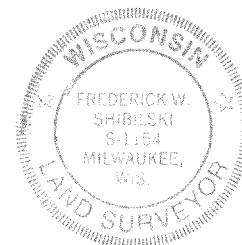

"THIS IS NOT AN ORIGINAL
SURVEY UNLESS THIS SEAL
IS RED."

418-648

Frederick W. Shibilski
WISCONSIN REGISTERED LAND SURVEYOR

OCT 27, 1986
DATE

prs kik
FIELD WORK BY

kik
DRAWN BY

14472
JOB NUMBER