

SURVEYING

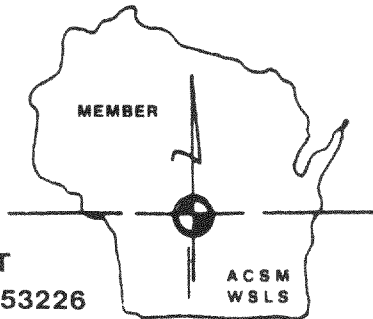

ASSOCIATES, INC.

2554 N. 100th STREET
WAUWATOSA, WISCONSIN 53226

FREDERICK W. SHIBILSKI RLS
(414) 257-2212

PLAT OF SURVEY
-of-

LOT 18, SHOREWOOD, being a Subdivision of part of the Southeast 1/4 of Section 10, the Southwest 1/4 of Section 11, the Northwest 1/4 of Section 14, and the Northeast 1/4 of Section 15, all in Town 4 North, Range 18 East, in the Town of East Troy, Walworth County, Wisconsin.

Survey location: 904 Shorewood Drive
Buyer: Dr. Richard & Judith Webb

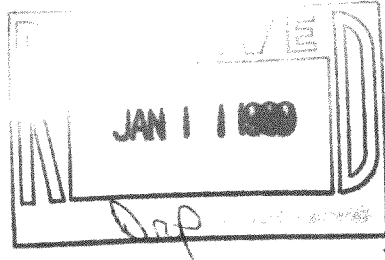
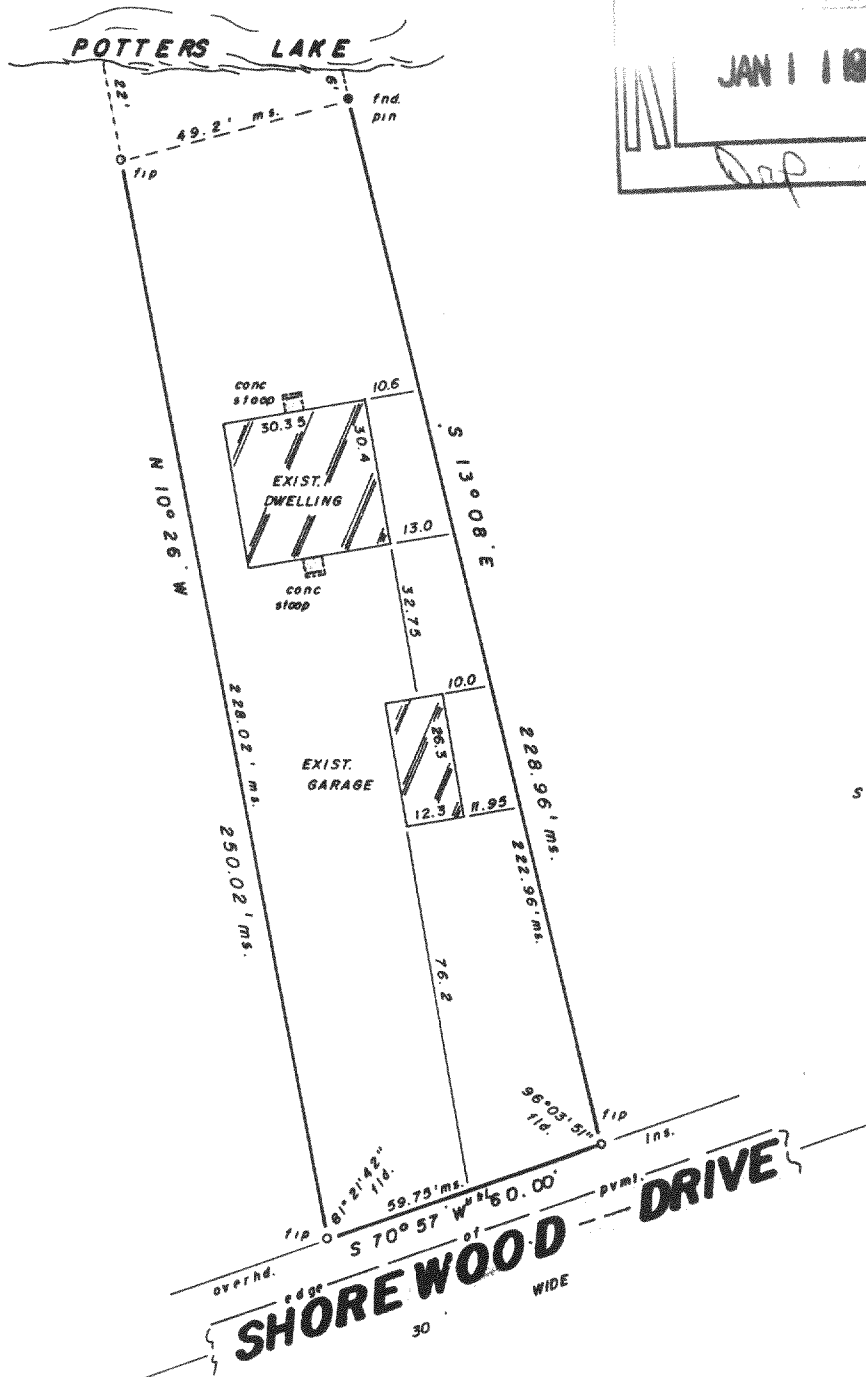

SCALE

1" = 40'

Surveyed for: MILWAUKEE MORTGAGE, INC.

"I hereby certify that I have surveyed the above described property and that the above map is a true representation thereof and shows the size and location of the property, its exterior boundaries, the location of all visible structures and dimensions of all principal buildings thereon, boundary fences, apparent easements, roadways and encroachments, if any.

"This survey is made for the use of the present owners of the property, and also those who purchase, mortgage, or guarantee the title thereto within one year from date hereof."

MONUMENTATION BY WRITTEN AGREEMENT WITH THE ABOVE NAMED CLIENT (HAS ~~NOT~~) BEEN WAIVED IN ACCORDANCE WITH A-E 5.01 (1) (b) OF THE WISCONSIN ADMINISTRATIVE CODE



"THIS IS NOT AN ORIGINAL SURVEY UNLESS THIS SEAL IS RED."

418-647

WISCONSIN REGISTERED LAND SURVEYOR

DEC. 12, 1986
DATE

bjk / mcn
FIELD WORK BY

mdn / bjk
DRAWN BY

15166
JOB NUMBER