

2554 N. 100TH STREET
P.O. BOX 26596
WAUWATOSA, WISCONSIN 53226
(414) 257-2212

PLAT OF SURVEY

LOTS 1, 2 and 3, BLOCK 6, MIRAMAR SUBDIVISION, a Subdivision located in Sections 10 and 11, Township 4 North, Range 18 East, in the Town of East Troy, Walworth County, Wisconsin.

Survey location: 1008 Hickory Street

Buyer: John E. Katrichis & Sandra E. Staszak

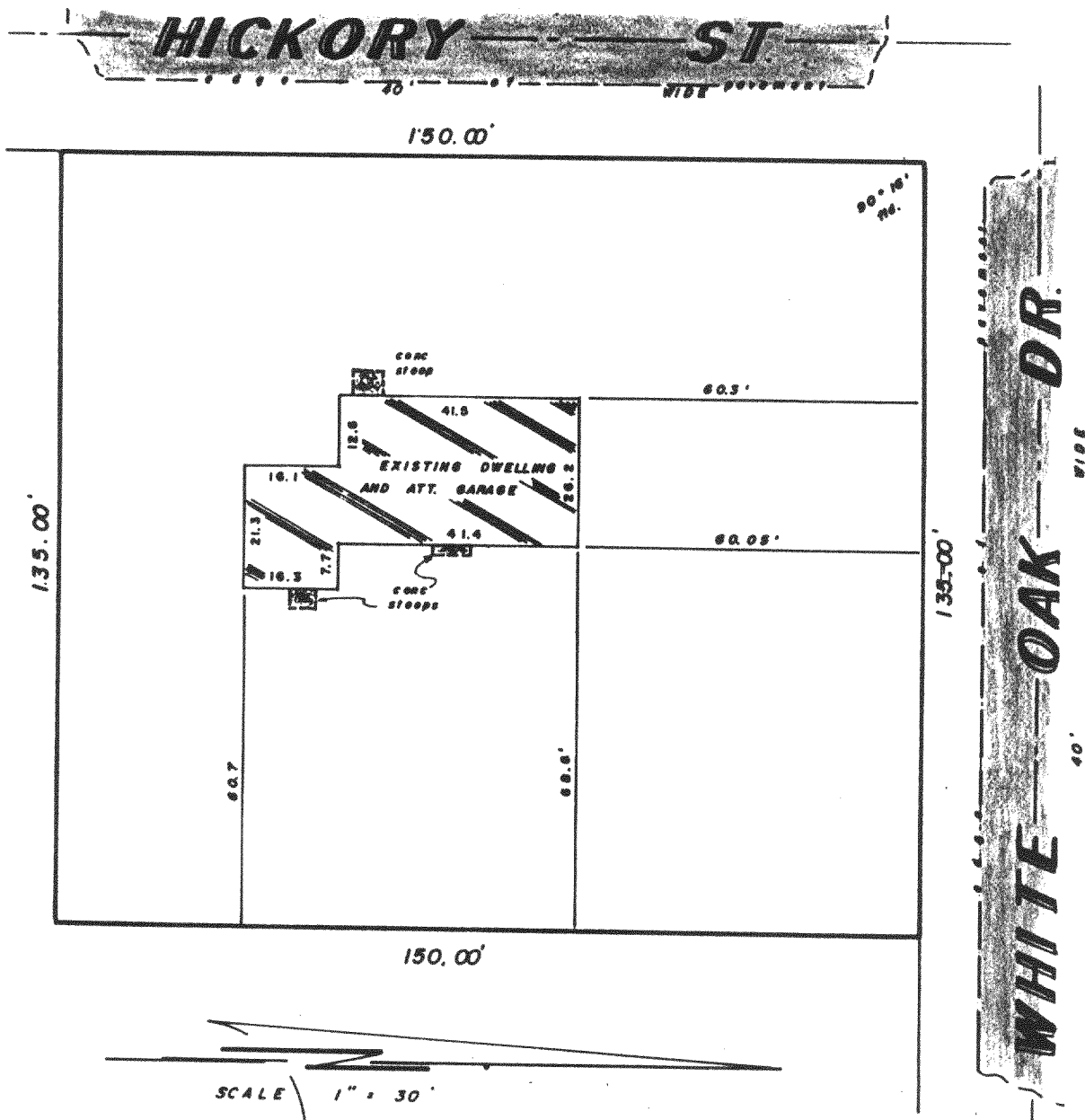
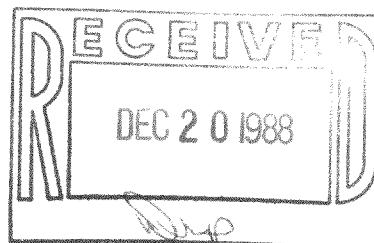

Surveyed for: SECURITY MORTGAGE CORP.

"I hereby certify that I have surveyed the above described property and that the above map is a true representation thereof and shows the size and location of the property, its exterior boundaries, the location of all visible structures and dimensions of all principal buildings thereon, boundary fences, apparent easements, roadways and encroachments, if any."

"This survey is made for the use of the present owners of the property, and also those who purchase, mortgage, or guarantee the title thereto within one year from date hereof."

MONUMENTATION BY WRITTEN AGREEMENT WITH THE ABOVE NAMED CLIENT HAS BEEN WAIVED IN ACCORDANCE WITH A-E 5.01 (1) (b) OF THE WISCONSIN ADMINISTRATIVE CODE.

NOTE: THIS IS NOT AN ORIGINAL SURVEY UNLESS THIS SEAL IS RED.

Frederick W. Shibilski
WISCONSIN REGISTERED LAND SURVEYOR

MARCH 29, 1988
DATE

b.j.w. / p.r.s. /
FIELD WORK BY

b.j.k. / m.d.n.
DRAWN BY

19360
JOB NUMBER

418-644