

2554 N. 100TH STREET
P.O. BOX 26596
WAUWATOSA, WISCONSIN 53226
(414) 257-2212

PLAT OF SURVEY

LOTS 3, 4, 5 and 6, of the PLAT OF SPLEAS SUB-DIVISION, as recorded in the Register of Deeds Office in and for Walworth County, Wisconsin, in Volume 7 of Plats, on page 126. Also a right of way to be used in common with others over and across the following described piece or parcel of land: Beginning at the Southwest corner of said plat of Spleas Sub-Division, thence West being along the 1/8th Section line 1150 feet more or less to the right of way now in use, thence Northerly being along the Easterly line of the said right of way to a point that is 16 1/2 feet North (measuring at right angles to) the said 1/8th Section line, thence East parallel with the said 1/8th Section line to the Northwest corner of the drive as shown on the said plat, thence South 16 1/2 feet to the place of beginning.

Survey location: 1677 Spleas Skoney Road
Buyer: John A. Maloney & Devon I. Wilke

Due to adverse snow conditions all improvements may not be located.

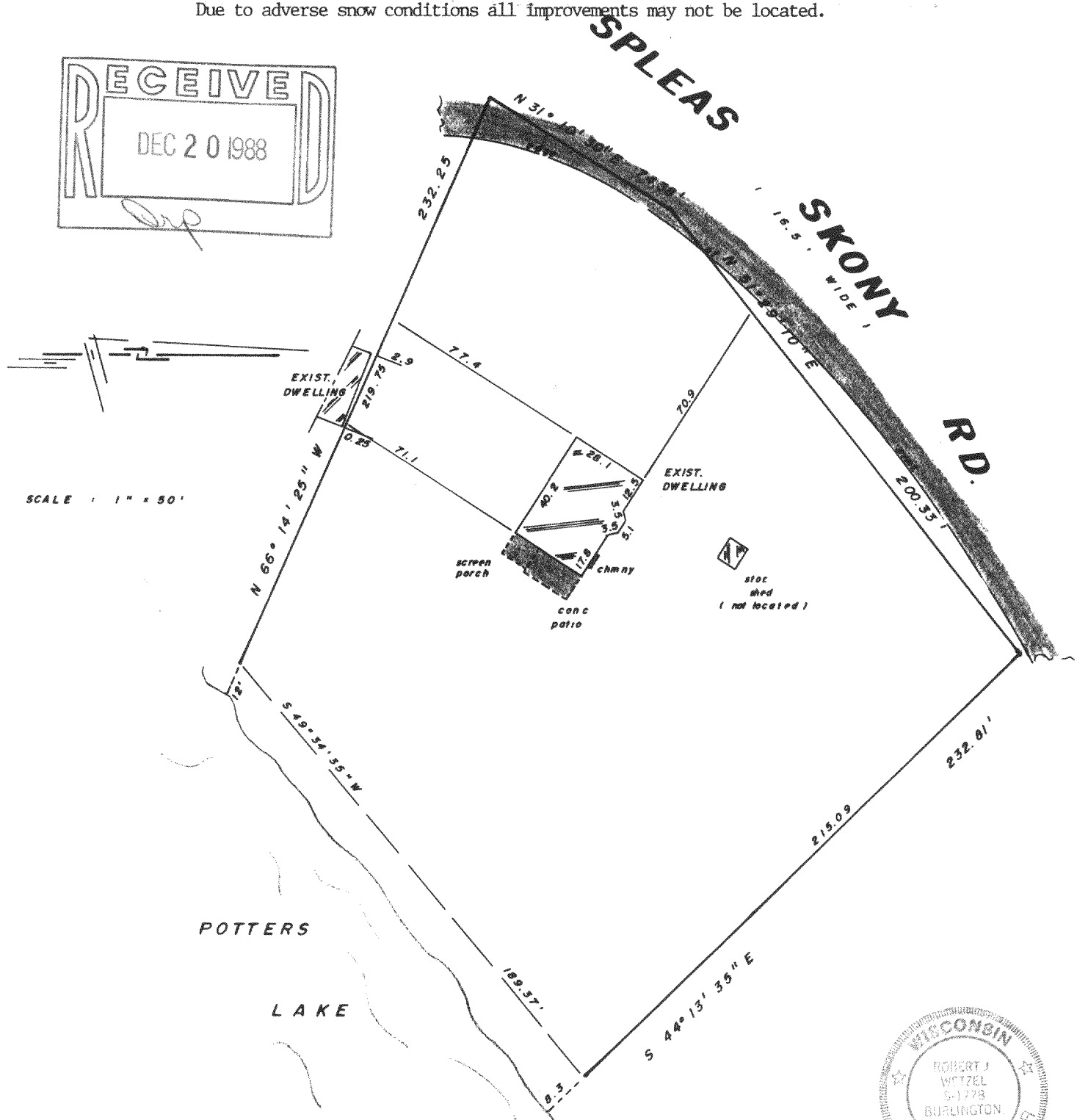
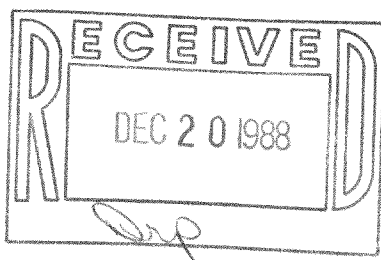

SCALE : 1" = 50'

Surveyed for: IDL MORTGAGE CORP.

"I hereby certify that I have surveyed the above described property and that the above map is a true representation thereof and shows the size and location of the property, its exterior boundaries, the location of all visible structures and dimensions of all principal buildings thereon, boundary fences, apparent easements, roadways and encroachments, if any.

"This survey is made for the use of the present owners of the property, and also those who purchase, mortgage, or guarantee the title thereto within one year from date hereof."

MONUMENTATION BY WRITTEN AGREEMENT WITH THE ABOVE NAMED CLIENT HAS BEEN WAIVED IN ACCORDANCE WITH A-E 5.01 (1) (b) OF THE WISCONSIN ADMINISTRATIVE CODE.

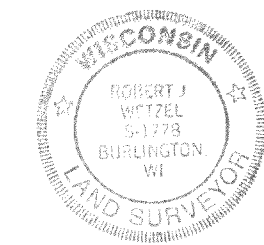

NOTE: THIS IS NOT AN ORIGINAL SURVEY UNLESS THIS SEAL IS RED.

Robert J. Wetzel
WISCONSIN REGISTERED LAND SURVEYOR

DEC. 29, 1987 DATE FIELD WORK BY b j w / m d n DRAWN BY b j k JOB NUMBER 18981