

# SURVEYING

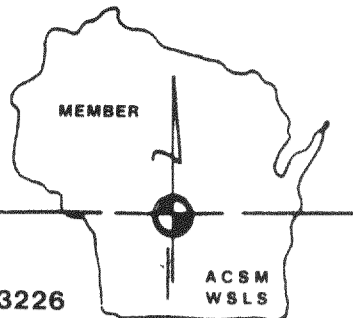

# ASSOCIATES, INC.

2554 N. 100th STREET  
WAUWATOSA, WISCONSIN 53226

FREDERICK W. SHIBILSKI RLS  
(414) 257-2212

PLAT OF SURVEY  
-of-

Parcel 4, Certified Survey Map No. 867, being a Resubdivision of Lots 10, 11, 12, 13, 14 and 15 in Block 14, in the Plat of Miramar, located in the Northeast 1/4 of Section 10, Town 4 North, Range 18 East, in the Town of East Troy, Walworth County, Wisconsin.

Survey location: 944 Cedar Street  
Buyer: David J. & Karen M. Sautvine

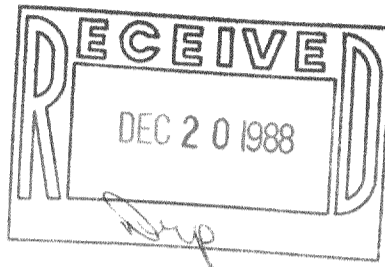

## CEDAR ST

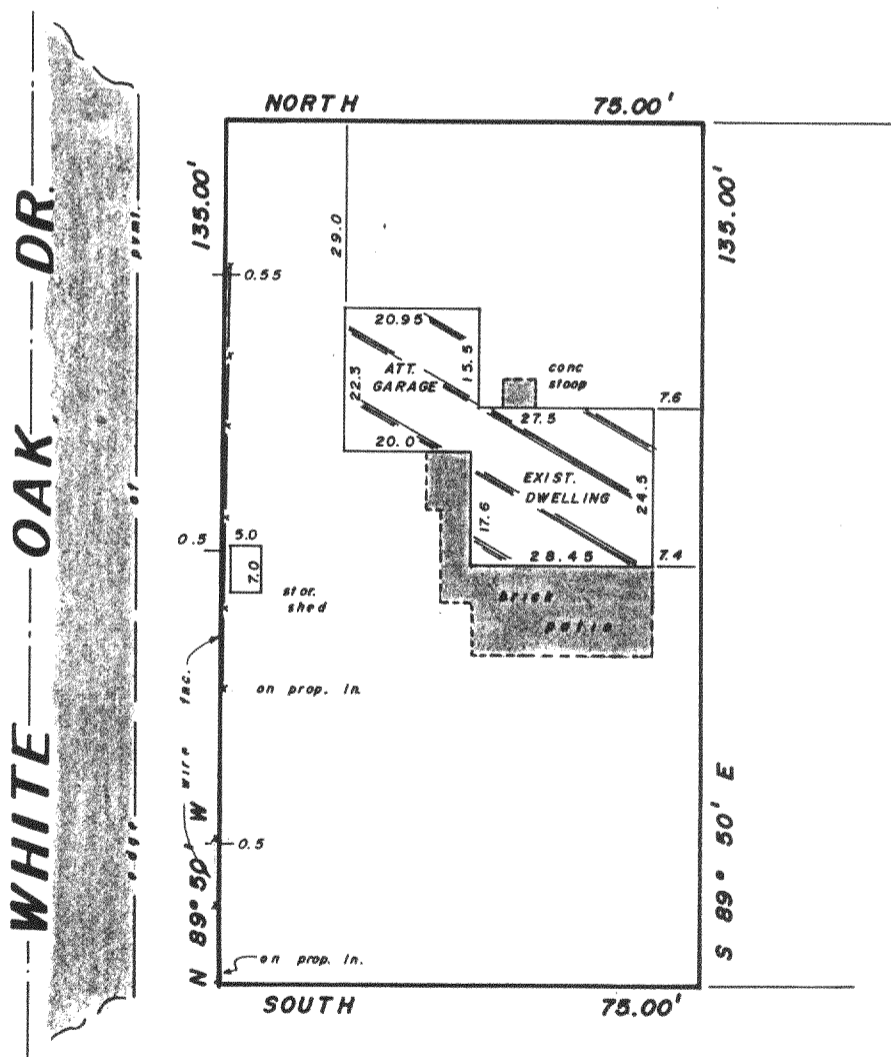

SCALE : 1" = 30'

Surveyed for: GREAT AMERICAN SAVINGS

"I hereby certify that I have surveyed the above described property and that the above map is a true representation thereof and shows the size and location of the property, its exterior boundaries, the location of all visible structures and dimensions of all principal buildings thereon, boundary fences, apparent easements, roadways and encroachments, if any.

"This survey is made for the use of the present owners of the property, and also those who purchase, mortgage, or guarantee the title thereto within one year from date hereof."

MONUMENTATION BY WRITTEN AGREEMENT WITH THE ABOVE NAMED CLIENT (HAS BEEN) BEEN WAIVED IN ACCORDANCE WITH A-E 5.01 (1) (b) OF THE WISCONSIN ADMINISTRATIVE CODE

"THIS IS NOT AN ORIGINAL SURVEY UNLESS THIS SEAL IS RED."

Robert J. Wetzel  
WISCONSIN REGISTERED LAND SURVEYOR

MARCH 30, 1987  
DATE

sep / fjl  
FIELD WORK BY

bjk  
DRAWN BY

16638  
JOB NUMBER

PA 867-1

418-641