

# SURVEYING

MEMBER

# ASSOCIATES, INC.

2554 N. 100th STREET  
WAUWATOSA, WISCONSIN 53226

FREDERICK W. SHIBILSKI RLS  
(414) 257-2212

PLAT OF SURVEY  
-of-

LOT 7, SUBDIVISION OF LOT 10 OF BEULAH LAKE PARK, being in Section 4, Town 4 North, Range 18 East, in the Town of East Troy, Walworth County, Wisconsin.

Survey location: 759 Beulah Park Road  
Buyer: George G. & Elizabeth Rubis

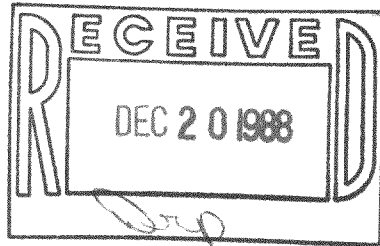

NOTE: This property is not in the Flood Plain.

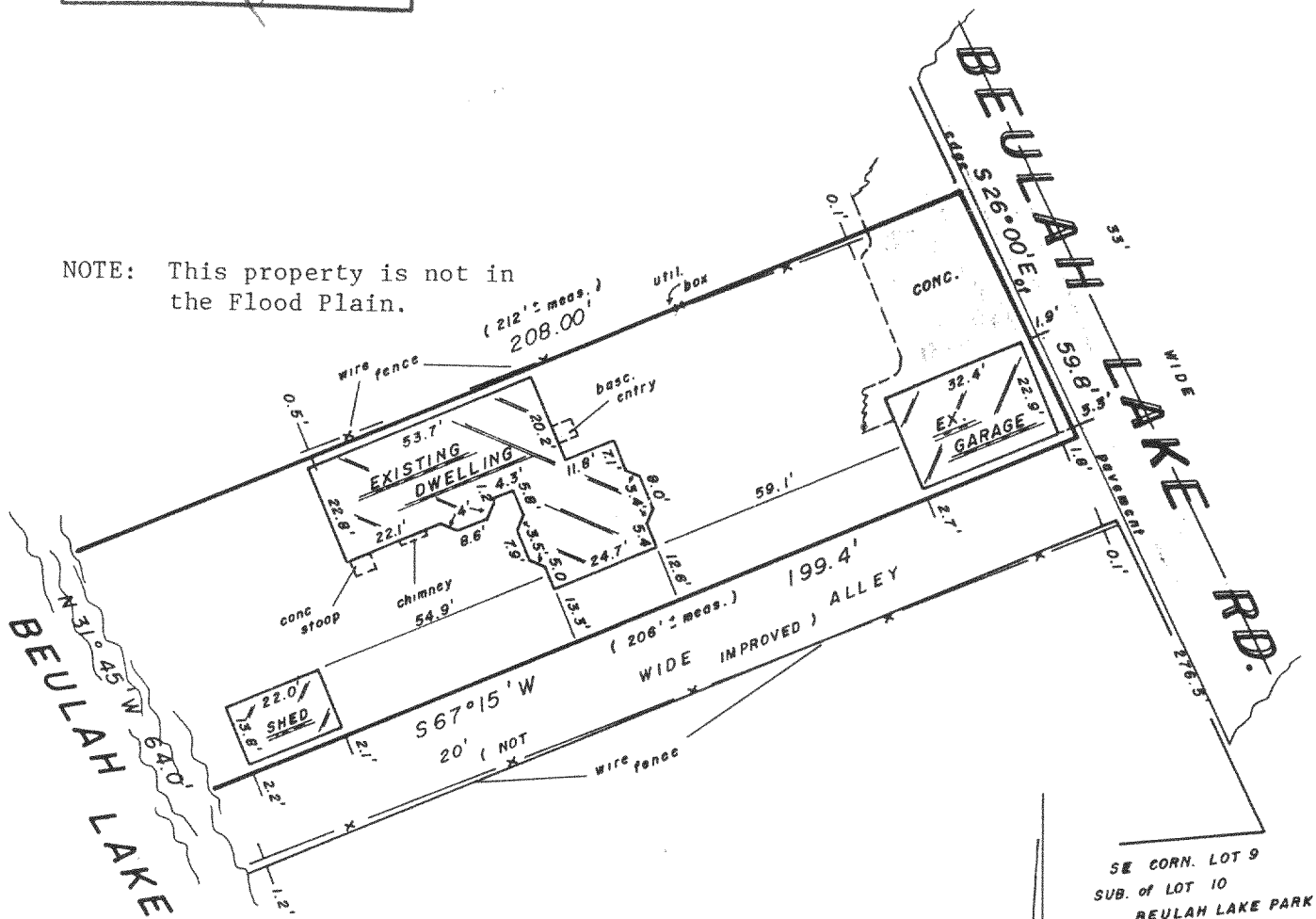

SE CORN. LOT 9  
SUB. of LOT 10  
BEULAH LAKE PARK

SCALE

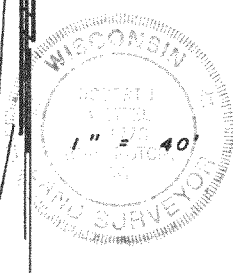

Surveyed for: MORTGAGE SPECIALISTS, INC.

"I hereby certify that I have surveyed the above described property and that the above map is a true representation thereof and shows the size and location of the property, its exterior boundaries, the location of all visible structures and dimensions of all principal buildings thereon, boundary fences, apparent easements, roadways and encroachments, if any.

"This survey is made for the use of the present owners of the property, and also those who purchase, mortgage, or guarantee the title thereto within one year from date hereof."

MONUMENTATION BY WRITTEN AGREEMENT WITH THE ABOVE NAMED CLIENT (HAS ~~NOT~~ BEEN WAIVED IN ACCORDANCE WITH A-E 5.01 (1) (b) OF THE WISCONSIN ADMINISTRATIVE CODE

"THIS IS NOT AN ORIGINAL SURVEY UNLESS THIS SEAL IS RED."

Robert J. Wetzel  
WISCONSIN REGISTERED LAND SURVEYOR

REV. 2/19/87  
FEB. 13, 1987  
DATE

prs, dif  
FIELD WORK BY

dif  
DRAWN BY

16013  
JOB NUMBER

PB LA-1

418-639