

ABERNATHY and ASSOCIATES**Kenneth B. Abernathy Jr.****Wisconsin Registered Land Surveyor S-1594**

Rt. 3, Box 273

Elkhorn, Wisconsin 53121

Phone: (414) 723-4260 (office)

(414) 723-4813 (residence)

PLAT OF SURVEY

EAST 1/2 OF LOT 34 OF FAIRWAY SUBDIVISION located in the NORTHEAST 1/4 and the NORTHWEST 1/4 of SECTION, TOWN 4 NORTH, RANGE 18 EAST, WALWORTH COUNTY, WISCONSIN.

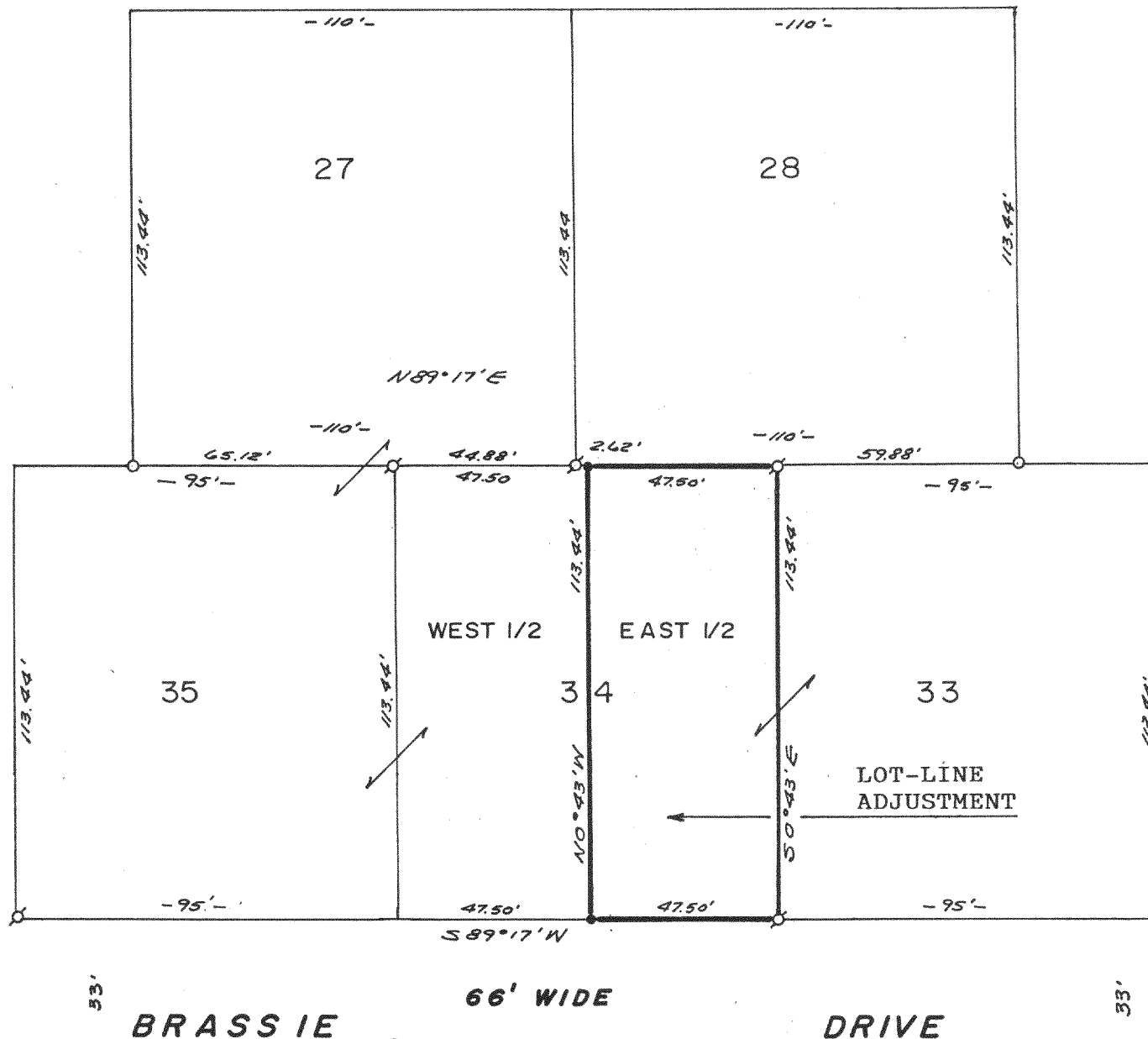

ORDERED BY - David and Gloria Lau
2136 Fairway Dr.
Mukwonago, WI. 53149

Note: Subd. recorded in
Vol. 12 P. 130,
131: Cab. A Slide
94 of Walworth
County Plats

Legend

- FOUND IRON PIPE
- FOUND IRON ROD
- FOUND BRASS CAPPED MONUMENT
- ⊗ FOUND CONCRETE MONUMENT
- + CHISEL CUT IN CONCRETE
- SET IRON ROD, 24" LONG, WEIGHING 1.5 LBS./LINEAL FT., 3/4" DIA.
- SET IRON ROD, 30" LONG, WEIGHING 4.5 LBS./LINEAL FT., 1-11/16" DIA.
- (xx) RECORDED AS DIMENSION
- x-x- EXISTING FENCE

SCALE: 1" = 40' FEET

"I hereby certify that I have surveyed the above described property and that the above map is a true representation thereof and shows the size and location of the property, its exterior boundaries, the location of all visible structures and dimensions of all principal buildings thereon, boundary fences, apparent easements, roadways and visible encroachments, if any."

"This survey is made for the use of the present owners of the property, and also those who purchase, mortgage, or guarantee the title thereto within one year from date hereof."

Kenneth B. Abernathy Jr.
KENNETH B. ABERNATHY, JR.
WISCONSIN REGISTERED LAND SURVEYOR,
S-1594

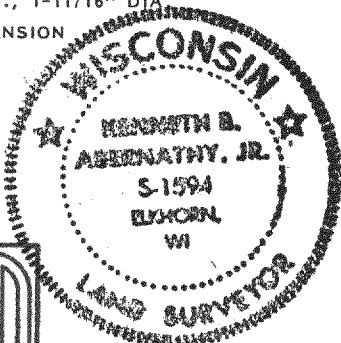
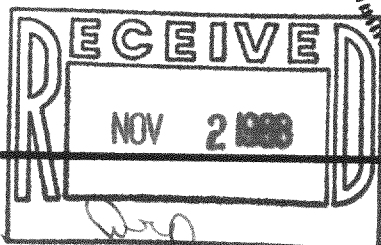
Date: OCTOBER 17, 1988 Job No. 88.908

added to plat 34 is S 1/2 only