

PLAT OF SURVEY PART OF PASTIME PARK
 LYING IN THE NW 1/4 OF SECTION 17, T4N, R18E
 WALWORTH CO, WIS.

FARRIS, HANSEN & ASSOCIATES, INC.
 Engineers Architects Surveyors
 7 Ridgeway Court P.O. Box 437
 ELKHORN, WISCONSIN 53121
 Office: (414) 723-2098

Ø = IRON PIPE SURVEY STAKE FOUND
 (xxx) = RECORD DIMENSION FROM PREVIOUS SURVEYS OR DEEDS OF RECORD
 xxxx = MEASURED DIMENSION ON 08/12/88
 BUELAH LAKE

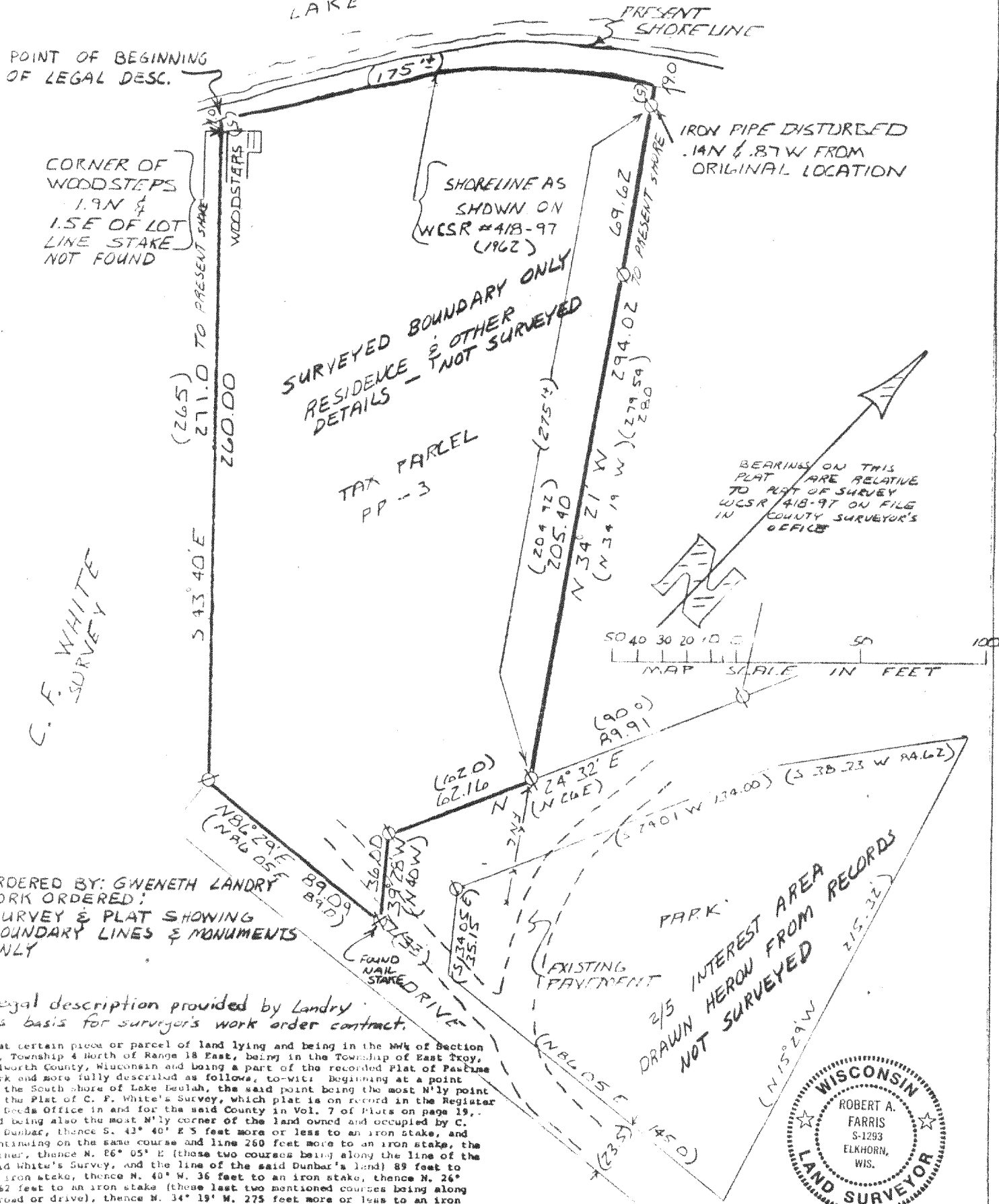

ORDERED BY: GWENETH LANDRY
 WORK ORDERED:
 SURVEY & PLAT SHOWING
 BOUNDARY LINES & MONUMENTS
 ONLY

Legal description provided by Landry
 as basis for surveyor's work order contract.

That certain piece or parcel of land lying and being in the NW 1/4 of Section 17, Township 4 North of Range 18 East, being in the Township of East Troy, Walworth County, Wisconsin and being a part of the recorded Plat of Pastime Park and more fully described as follows, to-wit: Beginning at a point on the South shore of Lake Beulah, the said point being the most N'ly point of the Plat of C. F. White's Survey, which plat is on record in the Register of Deeds Office in and for the said County in Vol. 7 of Plats on page 19... and being also the most N'ly corner of the land owned and occupied by C. A. Dunbar, thence S. 43° 40' E 5 feet more or less to an iron stake, and continuing on the same course and line 260 feet more to an iron stake, the corner, thence N. 86° 05' E (these two courses being along the line of the said White's Survey, and the line of the said Dunbar's land) 89 feet to an iron stake, thence N. 40° W. 36 feet to an iron stake, thence N. 26° E 62 feet to an iron stake (these last two mentioned courses being along a road or drive), thence N. 34° 19' W. 275 feet more or less to an iron stake, and continuing on the same course and line 5 feet more or less to the shore of Lake Beulah, thence SW'ly along the shore of said Lake 175 feet more or less to the place of beginning. Also an undivided 2/5th interest in the following described property. That certain piece or parcel of land lying and being in the NW 1/4 of Sec. 17, Township 4 North of Range 18 East being in the Township of East Troy, Walworth County, Wisconsin, and being a part of the recorded Plat of Pastime Park, and more fully described as follows, to-wit: Beginning at an iron stake on the N. line of White's Survey (which Plat is on record in the Register of Deeds Office in and for the said County in Vol. 7 of Plats on page 19), 122 feet N. 86° 5' E. of the angle in the said N. line of White's Survey and continuing on the same course and line 145 feet to an iron stake and being also the S.W. corner of the land owned and occupied by Frank Schubert, thence N. 15° W. being along the line of the said Schubert's land 216 feet more or less to an iron stake, thence S. 36° 30' W. 83 feet to an iron stake, thence S. 26° W. 132 feet to an iron stake, thence S. 33° 30' E. to the place of beginning. The last three mentioned courses being along a road or drive.

I hereby Certify this Plat to be a true & accurate representation of the lot lines and dimensions to the best of my professional knowledge & belief.

Robert A. Farris
 DATED 08/12/88

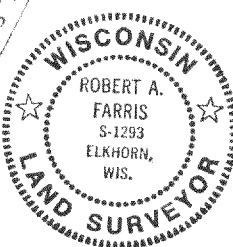

418-625 PROJECT 3077

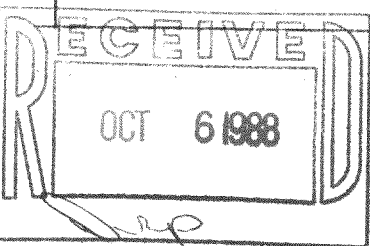

PP-3