

L A K E
B E U L A H

Plat of Survey

FOR: BERNHARD SCHMIDT
PROPERTY ADDRESS: 2972 Wilmer Grove Road
East Troy, Wisconsin

DESCRIPTION: Lot 47, Block 1, WILMER GROVE BEACH,
being a Subdivision of a part of the
East 1/2 of Section 18, Township 4
North, Range 18 East, in the Town of
East Troy, Walworth County, Wisconsin.

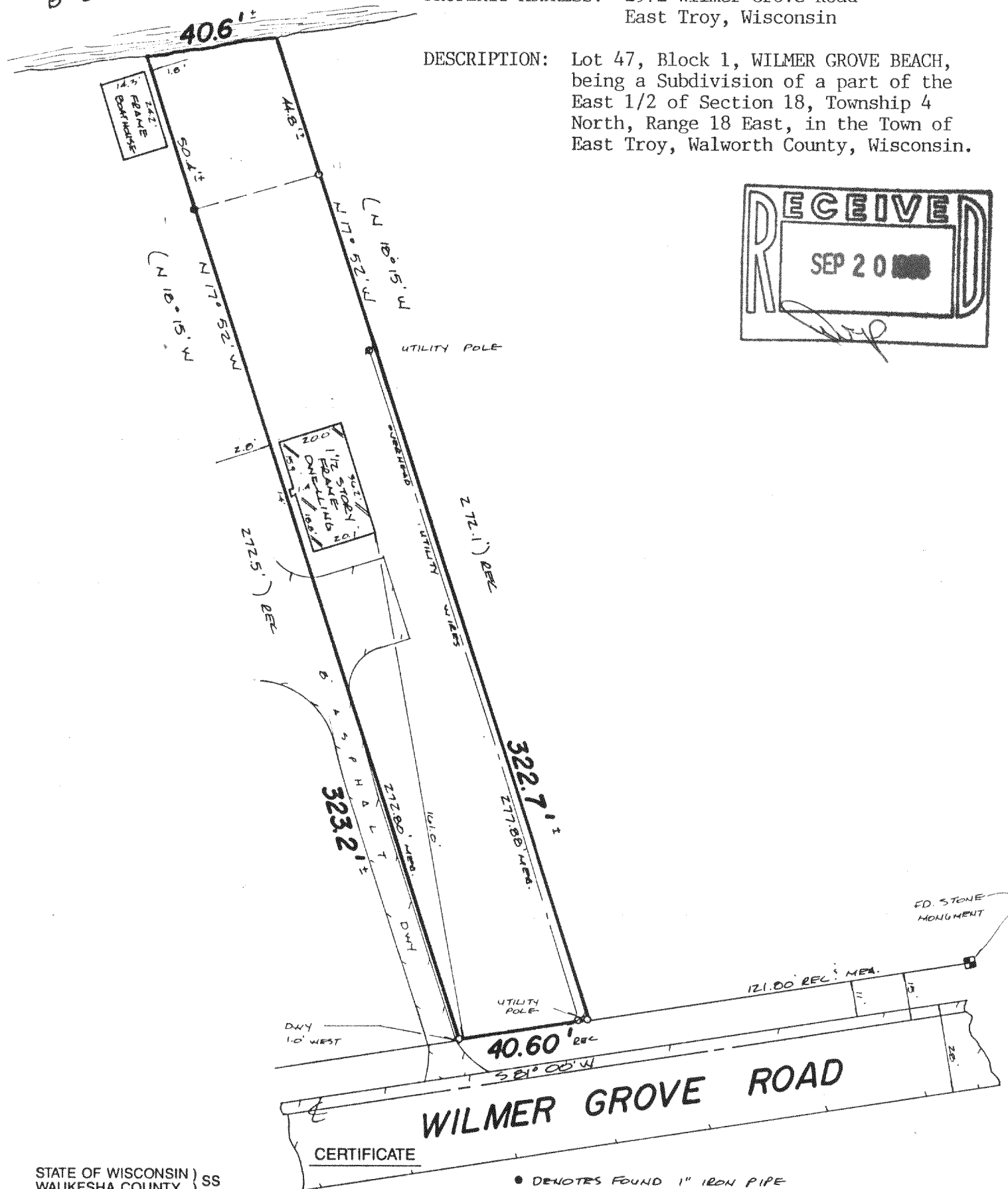
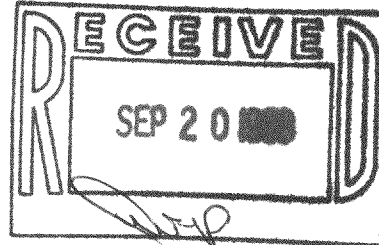

STATE OF WISCONSIN } SS
WAUKESHA COUNTY }

I CERTIFY THAT I HAVE SURVEYED THE ABOVE DESCRIBED PROPERTY, AND THE MAP IS A TRUE REPRESENTATION THEREOF AND SHOWS THE SIZE AND LOCATION OF THE PROPERTY, ITS EXTERIOR BOUNDARIES, THE LOCATION AND DIMENSIONS OF ALL STRUCTURES THEREON, FENCES, APPARENT EASEMENTS AND ROADWAYS AND VISIBLE ENCROACHMENTS, IF ANY.
THIS SURVEY IS MADE FOR THE EXCLUSIVE USE OF THE PRESENT OWNERS OF THE PROPERTY, AND ALSO THOSE WHO PURCHASE, MORTGAGE, OR GUARANTEE THE TITLE THERETO, WITHIN ONE (1) YEAR FROM DATE HEREOF.

THIS SURVEY IS COPYRIGHTED AND THE REPRODUCTION THEREOF, IS PROHIBITED.

MONUMENTATION OF MISSING BOUNDARY CORNERS HAS (NOT) BEEN WAIVED BY THE ABOVE CLIENT AS PER CHAPTER AE-7.01 (2) OF THE WISCONSIN ADMINISTRATIVE CODE.

REGISTERED LAND SURVEYOR

DATE

TERRA TEChnology, Inc.

Land Surveyors - Land Planners

909 Blackstone Avenue

Waukesha, WI 53186

(414) 549-1111

JOB NUMBER: 5542

SCALE: 1" = 40'

