

# PLAT OF SURVEY

LOCATION: PARCEL 44 - MIRAMAR ROAD, EAST TROY, WISCONSIN

LEGAL DESCRIPTION: ALL THAT PART OF THE NW 1/4 OF SECTION 11, T 4 N, R 18 E, IN THE TOWN OF EAST TROY, WALWORTH COUNTY, WISCONSIN, BOUNDED AND DESCRIBED AS FOLLOWS: COMMENCING AT THE NORTHWEST CORNER OF SAID NW 1/4 SECTION; THENCE S 0° 32' 00" W ALONG THE WEST LINE OF SAID 1/4 SECTION, 529.19 FEET; THENCE S 89° 50' 00" E, 1441.84 FEET TO THE PLACE OF BEGINNING OF THE LANDS TO BE DESCRIBED; THENCE CONTINUING S 89° 50' 00" E, 61.00 FEET; THENCE SOUTHEASTERLY 183.78 FEET ALONG THE ARC OF A CIRCLE WHOSE CENTER IS TO THE SOUTHWEST, WHOSE RADIUS IS 117.00 FEET AND WHOSE CHORD BEARS S 44° 50' 00" E, 165.46 FEET; THENCE S 0° 10' 00" W, 273.00 FEET; THENCE N 89° 50' 00" W, 178.00 FEET; THENCE N 0° 10' 00" E, 390.00 FEET TO THE PLACE OF BEGINNING.

SEPTEMBER 21, 1970

SURVEY NO. 38550-44

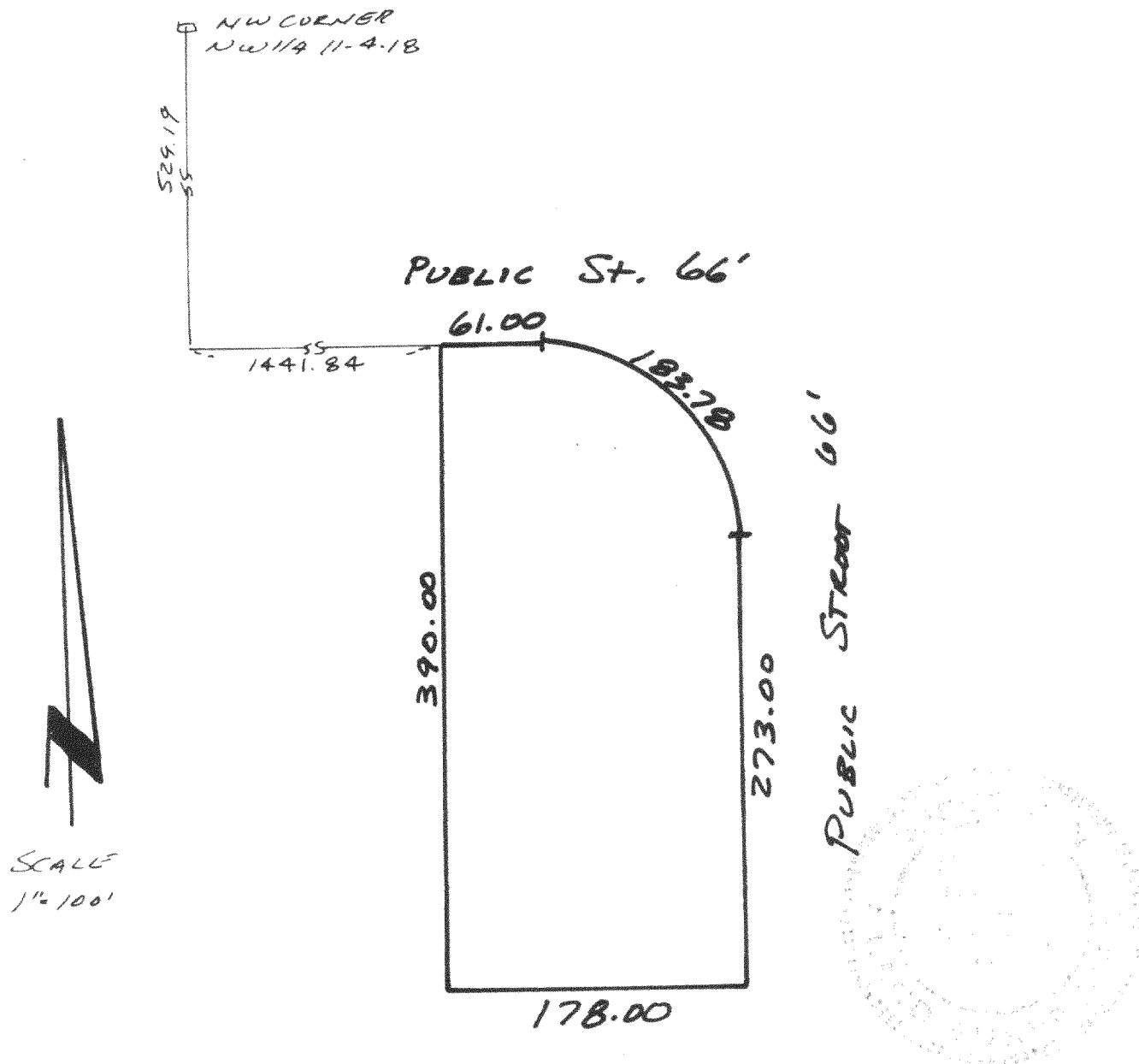

METROPOLITAN SURVEY SERVICE, INC.  
REGISTERED LAND SURVEYORS  
611 N. MAYFAIR RD. WAUWATOSA, WIS. 53226  
453-9151

WE CERTIFY THAT WE HAVE SURVEYED THE ABOVE-DESCRIBED PROPERTY AND THAT THE ABOVE PLAT IS AN ACCURATE SURVEY AND A TRUE REPRESENTATION THEREOF AND CORRECTLY SHOWS THE EXTERIOR BOUNDARY LINES AND LOCATION OF BUILDINGS AND OTHER IMPROVEMENTS ON SAID PROPERTY AND THE CORRECT MEASUREMENTS THEREOF.

SIGNED

*[Signature]*

STANLEY J. POTRYKUS  
REGISTERED LAND SURVEYOR - S-500

Lot 34 - Miramar 2nd

418-61