

LEGAL DESCRIPTION OF ADDED PARCEL

A parcel of land located in the Southwest 1/4 of Section 22, Town 4 North, Range 18 East Town of East Troy, Walworth County, Wisconsin described as follows:

Commencing at the Northwest corner of CSM #373 said point being on the East right-of-way line of Carver Road; thence East 239.37 feet; thence North 165.00 feet to the point of beginning; thence continue North 462.72 feet to the thread of a stream; thence South 57deg 05min West 127.5 feet along thread of a stream; thence South 9deg 12min 364.4 feet along said thread of stream; thence South 65deg 31min West 80.0 feet along said thread of stream; thence West 24.75 feet along said thread of stream to the centerline of Carver Road; thence South 48.00 feet along said centerline; thence East 24.75 feet to the East right-of-way line of said Carver Road; thence continue East 239.25 feet to the point of beginning containing 1.6 acres of land more or less.

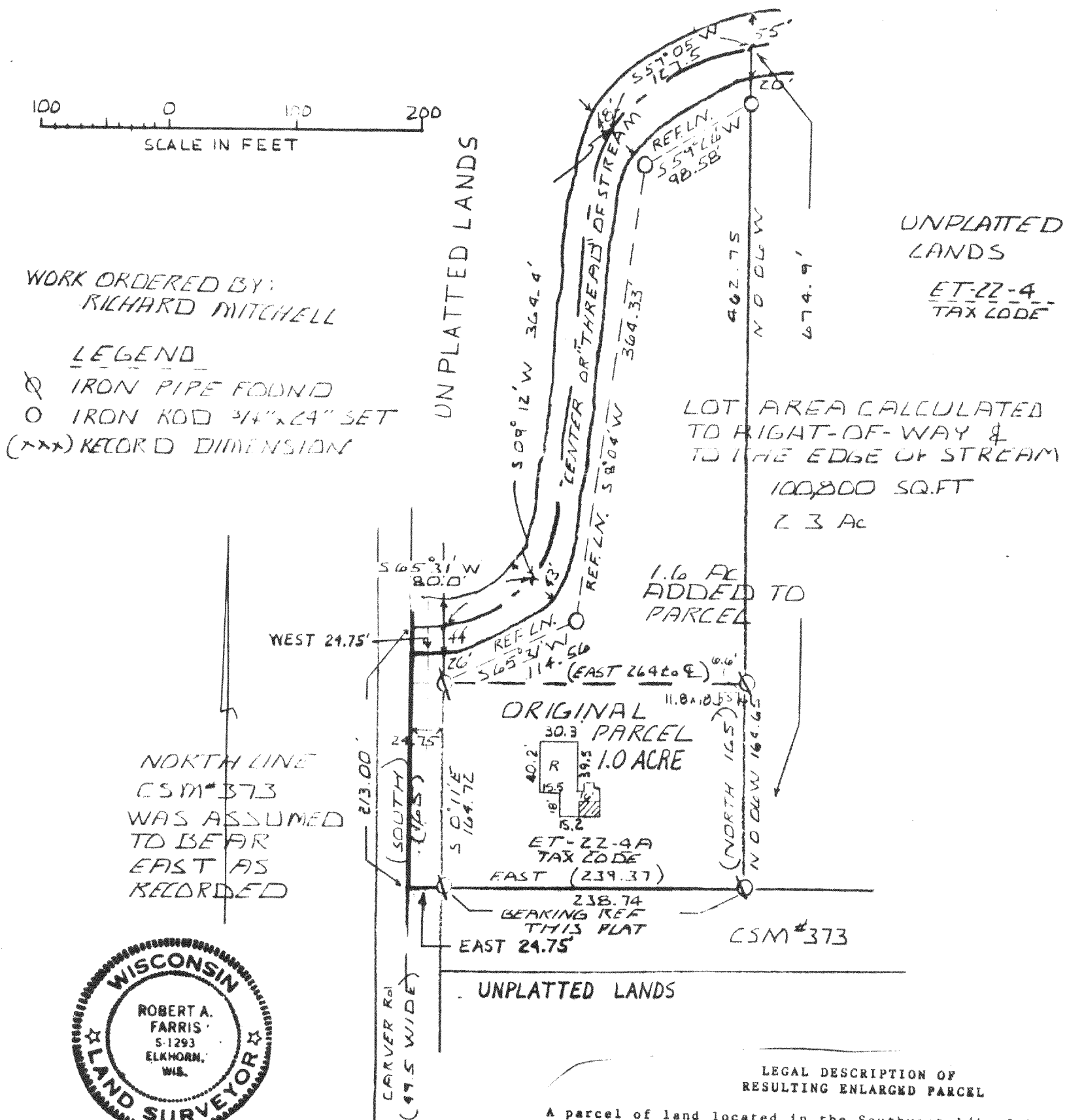

I hereby certify that I have surveyed the above described property and that the above map is a true representation thereof and shows the size and location of the property, its exterior boundaries, the location of all visible structures and dimensions of all principal buildings thereon, boundary fences, apparent easements, roadways and visible encroachments, if any.
This survey is made for the use of the present owners of the property, and also those who purchase, mortgage, or guarantee the title thereto within one (1) year from the date hereof.

Robert A. Farris

03/28/88

PROJECT NO. 2975

LEGAL DESCRIPTION OF
RESULTING ENLARGED PARCEL

A parcel of land located in the Southwest 1/4 of Section 22, Town 4 North, Range 18 East Town of East Troy, Walworth County, Wisconsin described as follows:

Beginning at the Northwest corner of CSM #373 said point being on the East Right of Way line of Carver Road; thence East 239.37 feet; thence North 674.9 feet to the thread of a stream; thence South 57deg 05min West 127.5 feet along thread of a stream; thence South 9deg 12min 364.4 feet along said thread of a stream; thence South 65deg 31min West 80.0 feet along said thread of stream; thence West 24.75 feet along said thread of stream to the centerline of Carver Road; thence South 213.00 feet along said centerline; thence East 24.75 feet to the point of beginning containing 2.3 acres more or less of net land area calculated to the right of way of Carver Road and to the edge of the stream.

Note: This plat is for a purpose of lot line adjustment between 2 existing parcels of land and no additional building sites are created.