

TEL. 414-723-2098

MAP LEGEND

Ø = IRON PIPE STAKE FOUND

= IRON PIPE STAKE SET

Q = IRON NAIL STAKE FOUND

○ = IRON ROD STAKE SET

= CONCRETE MONUMENT FOUND

( XXXXX ) = RECORD DIMENSION FROM PREVIOUS  
SURVEYS OF THIS PARCEL  
SEE COUNTY SURVEY REC. 418-30J

WORK ORDERED BY: RODERICK MANN

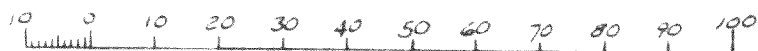

MAP SCALE IN FEET

Part of Lot 11 of Beulah Lake Park Subdivision, described as follows, to wit:  
Beginning at the Northwest corner of Lot 11, thence Southerly along the Western  
lot line 137 feet; thence S. 25°59' E. 75.15 feet; thence N. 68°48' E. 240.49  
feet; thence N. 29° W. to the North line of said Lot 11; thence S. 87°30' W.  
207.10 feet to the place of beginning, being in the Town of East Troy, Walworth  
County, Wisconsin.

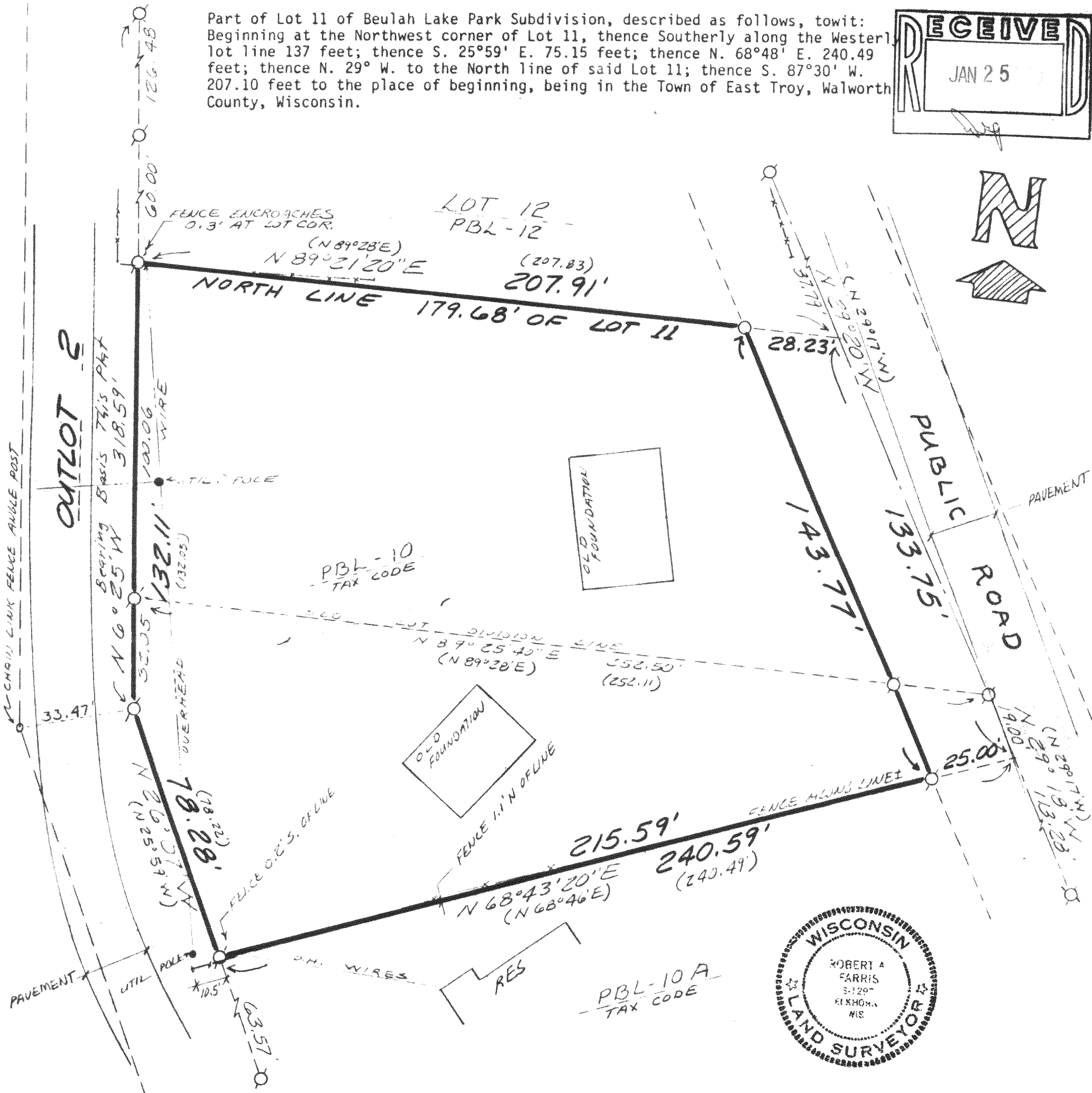
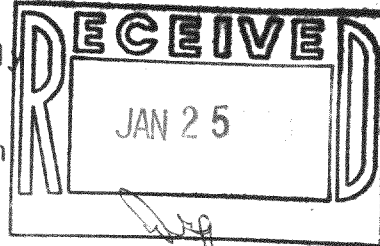

DATED : NOV 20, 1987

PROJ. NO. 2770

PBL-10

418-599