

SUBDIVIDING  
LOT SURVEYS

# KUOKKANEN & ASSOCIATES, INC.

BUILDING SURVEYS  
PERCOLATION TESTS  
SOIL BORING TESTS

910 ELM GROVE RD.  
ELM GROVE, WISCONSIN 53122  
PHONE: 782-8690

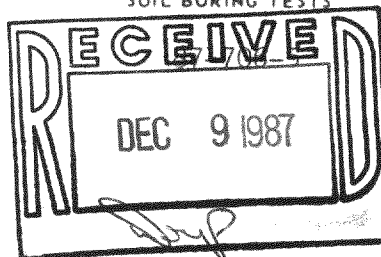

PREPARED FOR: Mark Glembin

LOCATION 1630 Stringer Bridge Road (Town of East Troy)

### DESCRIPTION OF PROPERTY

Lot 1 of Certified Survey Map No. 1606 being a redivision of Certified Survey Map No. 1548 in the Southeast 1/4 of Section 18, Town 4 North, Range 18 East, in the Town of East Troy, Walworth County, Wisconsin, recorded in the office of the Register of Deeds for Walworth County on June 26, 1987 in Volume 7, Pages 272-274 as Document No. 149057.

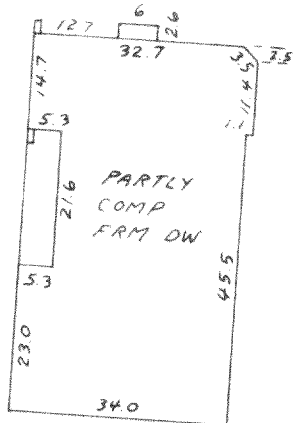
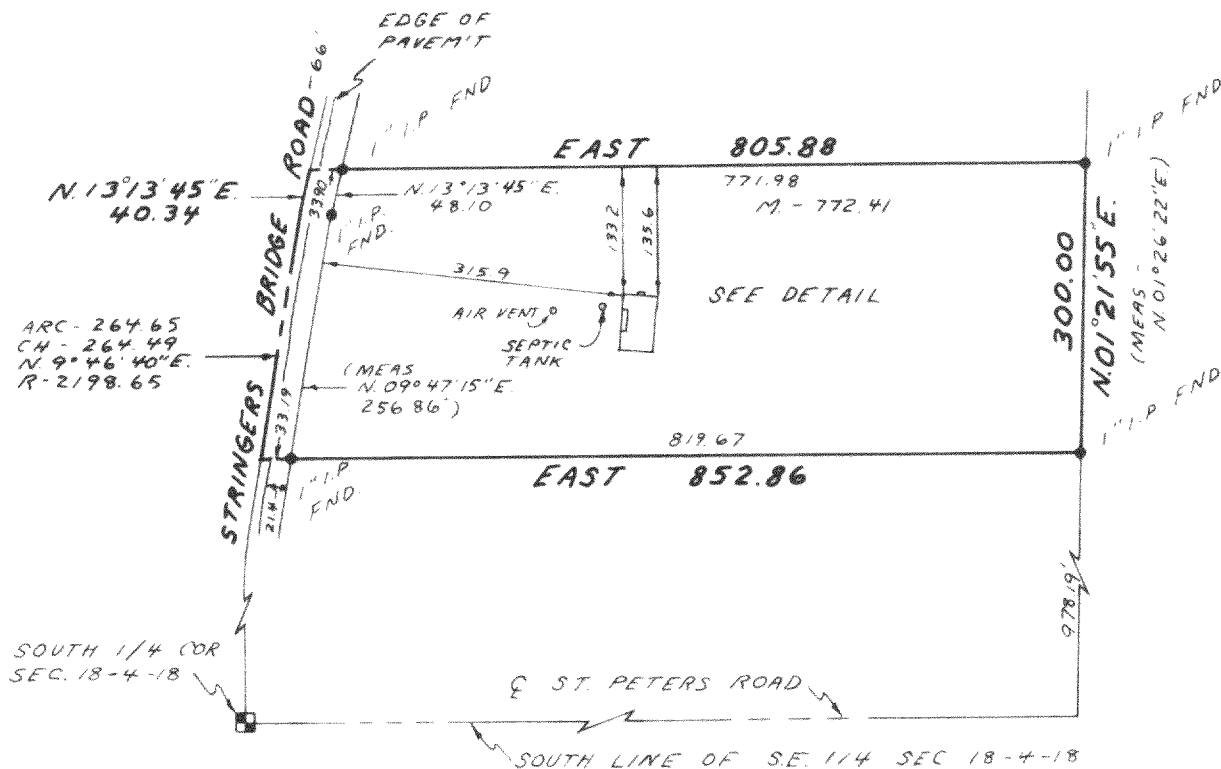

DETAIL  
SCALE 1" = 30'



SCALE 1" = 200'

### SURVEY CERTIFICATE

I HAVE SURVEYED THE ABOVE-DESCRIBED PROPERTY AND THE ABOVE MAP IS A TRUE REPRESENTATION THEREOF AND SHOWS THE SIZE AND LOCATION OF THE PROPERTY, ITS EXTERIOR BOUNDARIES, THE LOCATION AND DIMENSIONS OF ALL VISIBLE STRUCTURES THEREON, FENCES, APPARENT EASEMENTS AND ROADWAYS AND VISIBLE ENCROACHMENTS, IF ANY.

THIS SURVEY IS MADE FOR THE EXCLUSIVE USE OF THE PRESENT OWNERS OF THE PROPERTY, AND ALSO THOSE WHO PURCHASE, MORTGAGE, OR GUARANTEE THE TITLE THERETO WITHIN ONE (1) YEAR FROM DATE HEREOF.

Dated at

this 4<sup>TH</sup> day of NOVEMBER, 1987

Surveyor