

Mapping date: 7-7-87
Revisions:

Scale: 1" = 20'
0 10 20 30 40

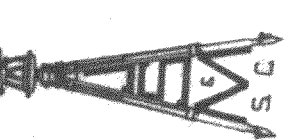

JENSEN SURVEYING & MAPPING S.C.
45 South Wisconsin Street P.O. Box 322
Elkhorn, Wisconsin 53121
(414) 723-3434

Legend
SET SPIKE
SET NAIL STAKE

Sheet no. 1 of 1 sheets.
Job reference number
1987 073

1987 073

PLAT OF PROPOSED HOUSE LOCATIONS
ON LOTS 1 & 2 OF CERTIFIED SURVEY
MAP No. 1415,

LOCATED IN THE S.W. 1/4 OF SECTION 11, T4N, R18E,
TOWN OF EAST TROY, WALWORTH COUNTY, WISCONSIN.

PREPARED FOR: AL KOENIG
529 NORTH 89TH STREET
MILWAUKEE, WISCONSIN 53226
475-6329

BEARINGS REFERENCED TO CERTIFIED
SURVEY MAP NO. 1415

Copyright © 1987 by Jensen Surveying & Mapping S.C.
All rights reserved. No part of this survey plat may be
reproduced or transmitted in any form by any means - graphic,
electronic, or mechanical, including photocopying, tracing, or
information storage and retrieval systems - without permission in
writing from Thomas P.A. Jensen, Jensen Surveying & Mapping S.C.

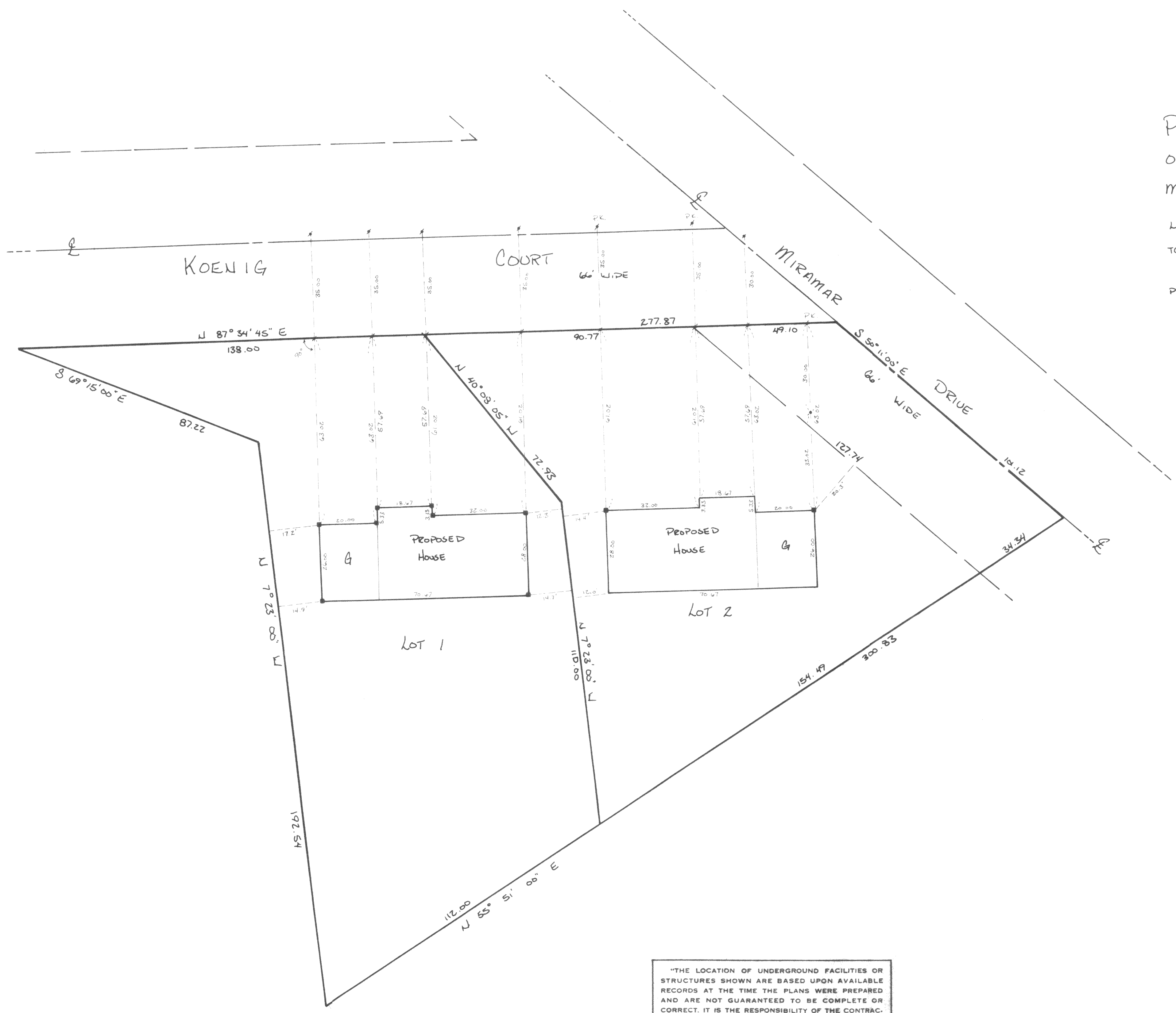

"THE LOCATION OF UNDERGROUND FACILITIES OR
STRUCTURES SHOWN ARE BASED UPON AVAILABLE
RECORDS AT THE TIME THE PLANS WERE PREPARED
AND ARE NOT GUARANTEED TO BE COMPLETE OR
CORRECT. IT IS THE RESPONSIBILITY OF THE CONTRA-
CTOR TO CONTACT ALL PUBLIC AND/OR PRIVATE UTILI-
TIES SERVING THE AREA TO DETERMINE THE PRESENT
EXTENT AND EXACT LOCATION OF THEIR FACILITIES BE-
FORE BEGINNING WORK. THE CONTRACTOR SHALL PRO-
VIDE ADEQUATE PROTECTION OF THESE FACILITIES
DURING THE COURSE OF THE WORK".

Note: This survey plat is not certified
unless signed and sealed in red ink.