

PLAT OF SURVEY
of
Lot 32, Blk. 1, of Wilmer Grove Beach Subdivision, located in the Northwest $\frac{1}{4}$
of Section 18, Town 4 North, Range 18 East, Town of East Troy,
Walworth County, Wisconsin.

Surveyed for: Lloyd Henry
3043 South Street
East Troy, Wisconsin. 53120

Surveyed by: Jensen Surveying & Mapping S.C.
45 South Wisconsin Street
P.O. Box 322
Elkhorn, Wisconsin. 53121.

Mapping date: August 21, 1987.

Bearings referenced to the road line as N 22° W
as recorded on previous surveys.

Scale: 1"=20' Copyright © 1987 by Jensen Surveying & Mapping S.C.

All rights reserved. No part of this survey plat may be
reproduced or transmitted in any form by any means - graphic,
electronic, or mechanical, including photocopying, tracing, or
information storage and retrieval systems - without permission in
writing from Thomas P.A. Jensen, Jensen Surveying & Mapping S.C.

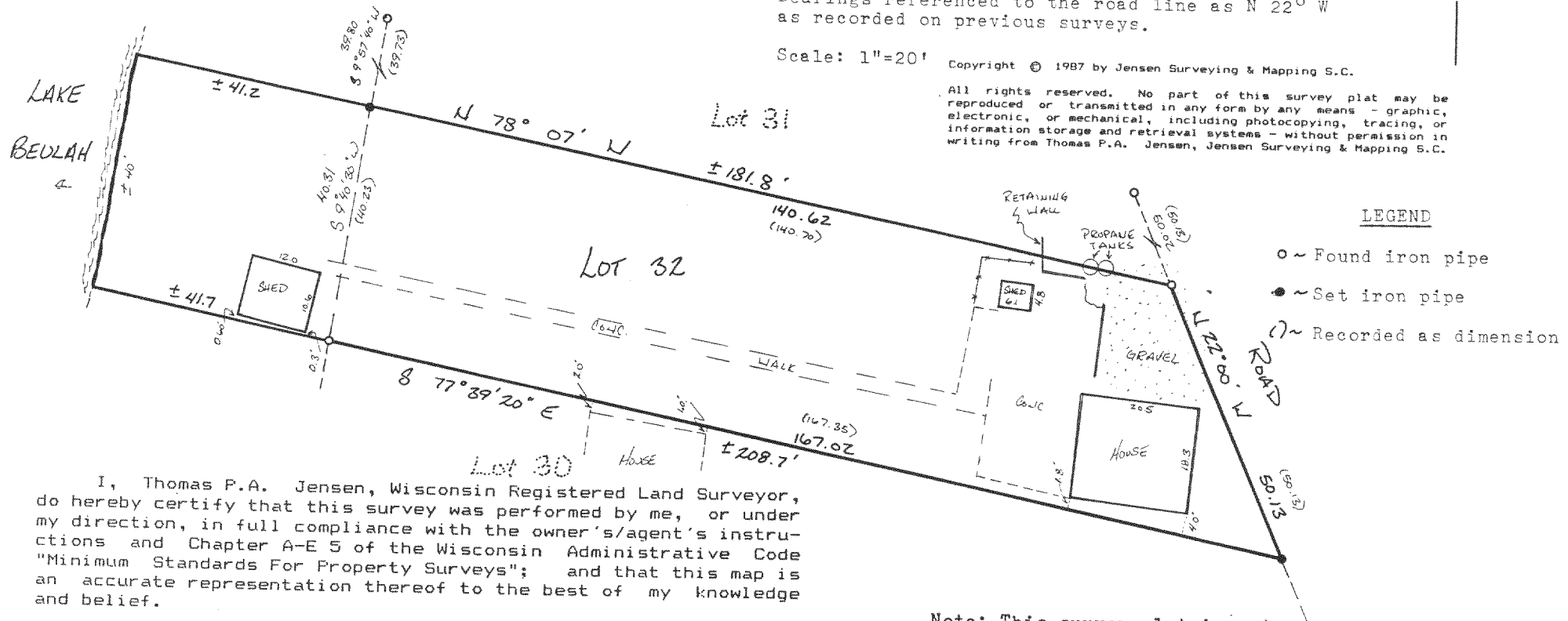

I, Thomas P.A. Jensen, Wisconsin Registered Land Surveyor,
do hereby certify that this survey was performed by me, or under
my direction, in full compliance with the owner's/agent's instru-
ctions and Chapter A-E 5 of the Wisconsin Administrative Code
"Minimum Standards For Property Surveys"; and that this map is
an accurate representation thereof to the best of my knowledge
and belief.

Thomas P.A. Jensen R.L.S-1084
Jensen Surveying & Mapping S.C.

Job reference number 1987.096

418.522