

PLAT OF SURVEY

of
Lot 4 of Koenig's Court Subdivision, located in the Southwest
of Fractional Section 11, Town 4 North, Range 18 East, Town of
East Troy, Walworth County, Wisconsin.

Surveyed for: Jordan Gottfreid
1460 S. 73rd Street
West Allis, WI. 53214

Surveyed by: Jensen Surveying & Mapping S.C.
45 S. Wisconsin St. PO Box 322
Elkhorn, Wisconsin. 53121.

Mapping date: May 6, 1987

Bearings referenced to
the subdivision plat.

Scale: 1"=50'

Copyright © 1987 by Jensen Surveying & Mapping S.C.

All rights reserved. No part of this survey plat may be reproduced or transmitted in any form by any means - graphic, electronic, or mechanical, including photocopying, tracing, or information storage and retrieval systems - without permission in writing from Thomas P.A. Jensen, Jensen Surveying & Mapping S.C.

**Proposed building was staked on actual corners and on offsets as shown. The contractor will be responsible to field verify all stakes for location and dimension prior to construction. If any discrepancies should arise please notify this office at once.

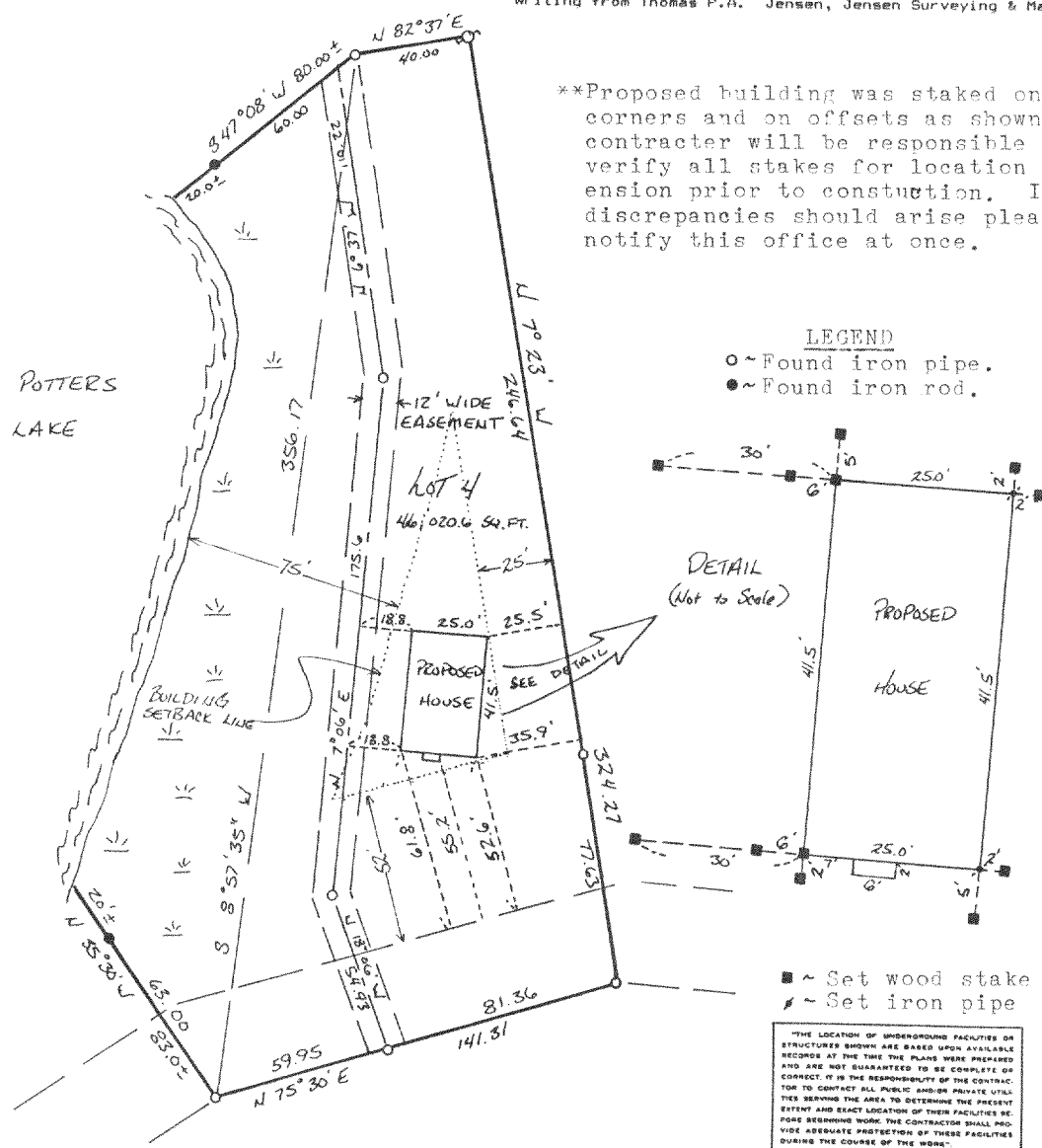

I, Thomas P.A. Jensen, Wisconsin Registered Land Surveyor, do hereby certify that this survey was performed by me, or under my direction, in full compliance with the owner's/agent's instructions and Chapter A-E 5 of the Wisconsin Administrative Code "Minimum Standards For Property Surveys"; and that this map is an accurate representation thereof to the best of my knowledge and belief.

Note: This survey plat is not certified unless signed and sealed in red ink.

Thomas P.A. Jensen R.L.S-1084
Jensen Surveying & Mapping S.C.

1987.045

418-537