

Do NOT Photocopy

Plat of Survey

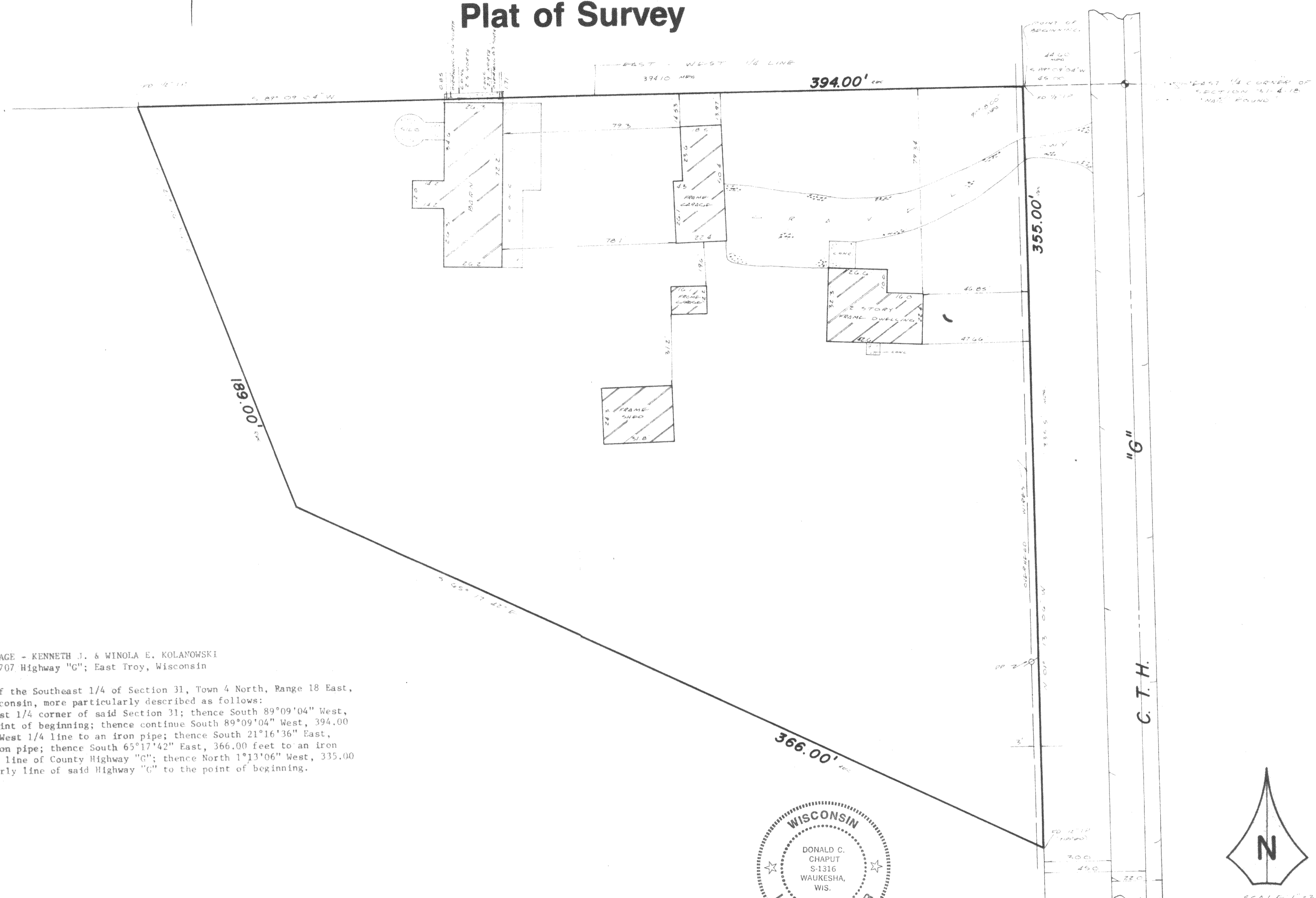
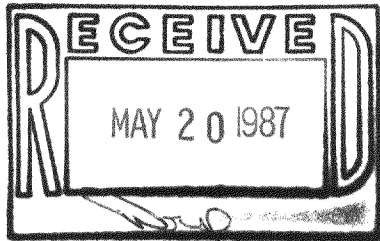

FOR: CARNAHAN MORTGAGE - KENNETH J. & WINOLA E. KOLANOWSKI
PROPERTY ADDRESS: 2707 Highway "G"; East Troy, Wisconsin

DESCRIPTION: Part of the Southeast 1/4 of Section 31, Town 4 North, Range 18 East, Walworth County, Wisconsin, more particularly described as follows:
Commencing at the East 1/4 corner of said Section 31; thence South 89°09'04" West, 45.00 feet to the point of beginning; thence continue South 89°09'04" West, 394.00 feet along the East-West 1/4 line to an iron pipe; thence South 21°16'36" East, 189.00 feet to an iron pipe; thence South 65°17'42" East, 366.00 feet to an iron pipe on the Westerly line of County Highway "G"; thence North 1°13'06" West, 335.00 feet along the Westerly line of said Highway "G" to the point of beginning.

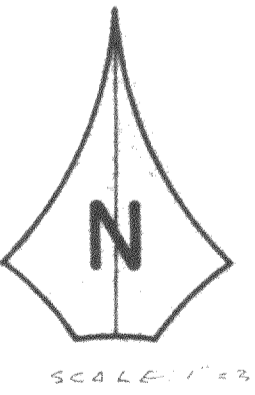
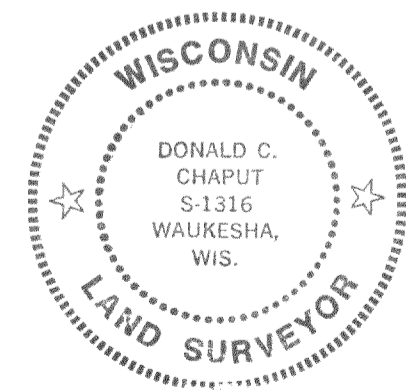

CERTIFICATE

STATE OF WISCONSIN) SS
WAUKESHA COUNTY)

I CERTIFY THAT I HAVE SURVEYED THE ABOVE DESCRIBED PROPERTY, AND THE ABOVE MAP IS A TRUE REPRESENTATION THEREOF AND SHOWS THE SIZE AND LOCATION OF THE PROPERTY, ITS EXTERIOR BOUNDARIES, THE LOCATION AND DIMENSIONS OF ALL STRUCTURES THEREON, FENCES, APPARENT EASEMENTS AND ROADWAYS AND VISIBLE ENCROACHMENTS, IF ANY.
THIS SURVEY IS MADE FOR THE EXCLUSIVE USE OF THE PRESENT OWNERS OF THE PROPERTY, AND ALSO THOSE WHO PURCHASE, MORTGAGE, OR GUARANTEE THE TITLE THERETO, WITHIN ONE (1) YEAR FROM DATE HEREOF.

THIS SURVEY IS COPYRIGHTED AND THE REPRODUCTION THEREOF IS PROHIBITED.
MONUMENTATION OF MISSING BOUNDARY CORNERS HAS BEEN WAIVED BY THE ABOVE CLIENT AS PER CHAPTER A-6.501(D) OF THE WISCONSIN ADMINISTRATIVE CODE.

Donald C. Chaput
REGISTERED LAND SURVEYOR DATE 4/20/87

TERRA TECHNOLOGY, Inc.
Land Surveyors - Land Planners
909 Blackstone Avenue
Waukesha, WI 53186
(414) 549-1111

JOB NUMBER: 4029