

Plat of Survey

FOR: CARNAHAN MORTGAGE - RAY E. BULLOCK & DEBRA S. WARE
PROPERTY ADDRESS: 130 Maple Street; East Troy, Wisconsin 53120

DESCRIPTION: Lots 8, 9 & 10, Block 7, PLAT OF MIRAMAR, being a Subdivision of a part of Sections 10 and 11, Township 4 North, Range 18 East, said land lying and being in the Town of East Troy, Walworth County, Wisconsin.

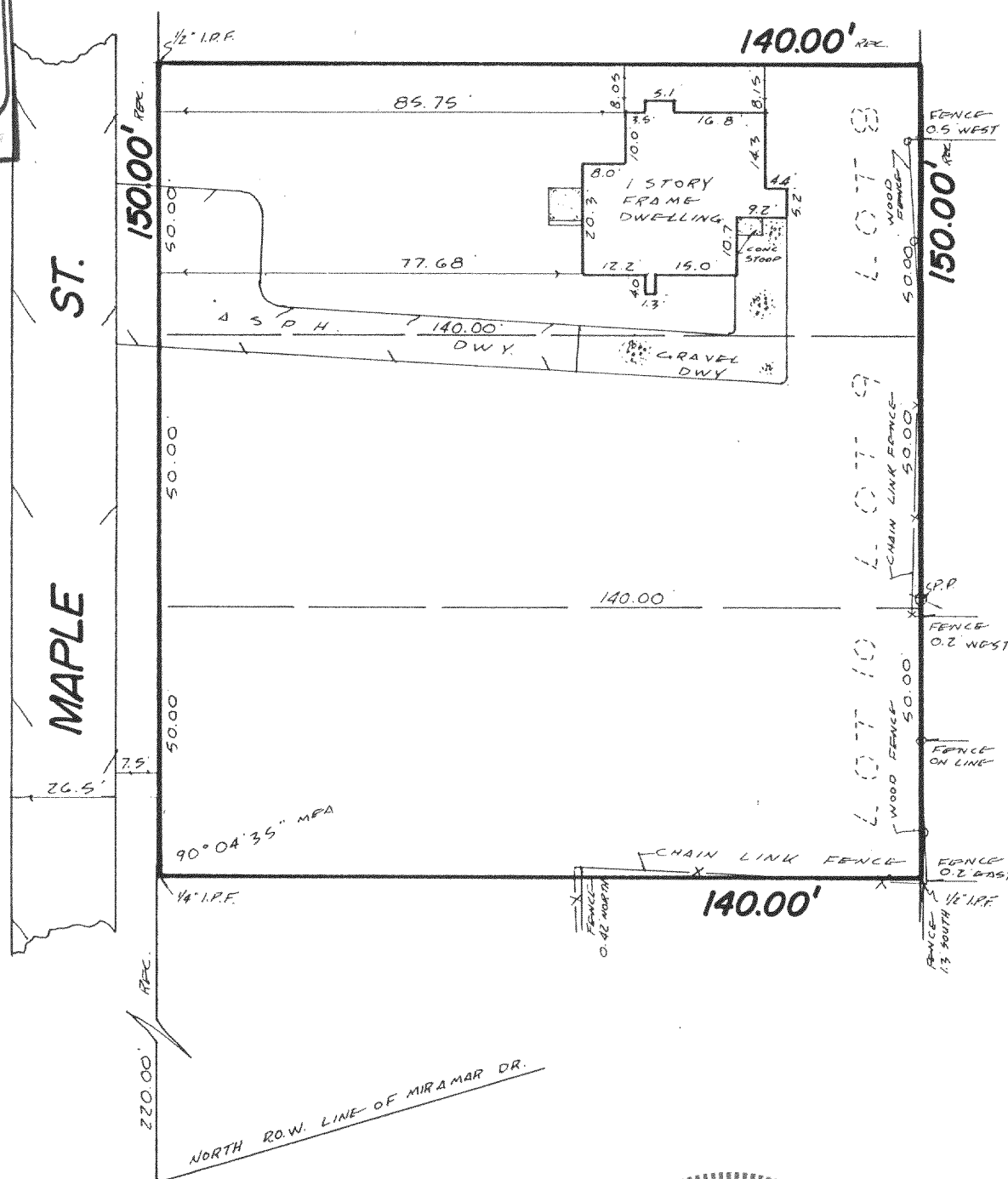
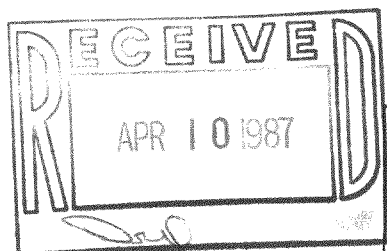

STATE OF WISCONSIN)
WAUKESHA COUNTY) SS

CERTIFICATE

I CERTIFY THAT I HAVE SURVEYED THE ABOVE DESCRIBED PROPERTY, AND THE ABOVE MAP IS A TRUE REPRESENTATION THEREOF AND SHOWS THE SIZE AND LOCATION OF THE PROPERTY, ITS EXTERIOR BOUNDARIES, THE LOCATION AND DIMENSIONS OF ALL STRUCTURES THEREON, FENCES, APPARENT EASEMENTS AND ROADWAYS AND VISIBLE ENCROACHMENTS, IF ANY.
THIS SURVEY IS MADE FOR THE EXCLUSIVE USE OF THE PRESENT OWNERS OF THE PROPERTY, AND ALSO THOSE WHO PURCHASE, MORTGAGE, OR GUARANTEE THE TITLE THERETO, WITHIN ONE (1) YEAR FROM DATE HEREOF.

THIS SURVEY IS COPYRIGHTED AND THE REPRODUCTION THEREOF, IS PROHIBITED.

MONUMENTATION OF MISSING BOUNDARY CORNERS HAS () BEEN WAIVED BY THE ABOVE CLIENT AS PER CHAPTER A-E-501(b) OF THE WISCONSIN ADMINISTRATIVE CODE.

REGISTERED LAND SURVEYOR

DATE

TERRA TECHnology, Inc.

Land Surveyors - Land Planners
909 Blackstone Avenue
Waukesha, WI 53186
(414) 549-1111

JOB NUMBER: 4201

SCALE: 1" = 30'

PMR-89,89A, 90

418.561

