

PLAT OF SURVEY

LOCATION: 1136 Shorewood Drive, East Troy, Wisconsin

LEGAL DESCRIPTION: Lot 35 in SHOREWOOD, being a Subdivision of a part of the SE 1/4 of Section 10, the SW 1/4 of Section 11, in the NW 1/4 of Section 14 & the NE 1/4 of Section 15, all in Township 4 North, Range 18 East, in the Town of East Troy, Walworth County, Wisconsin.

February 6, 1987

Survey No. 69981

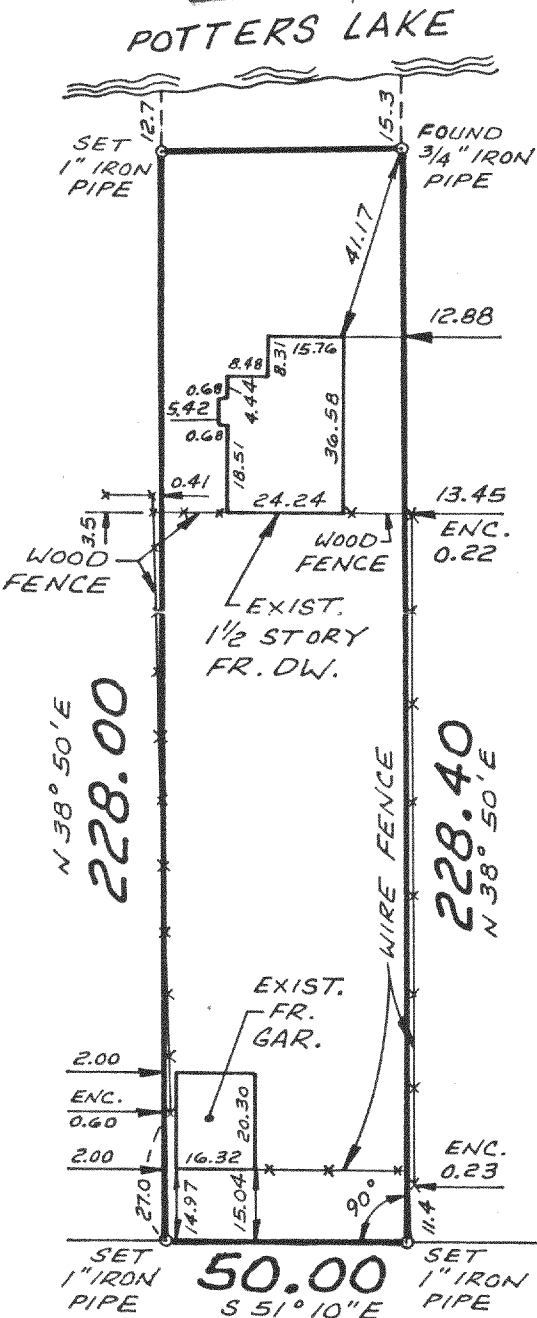
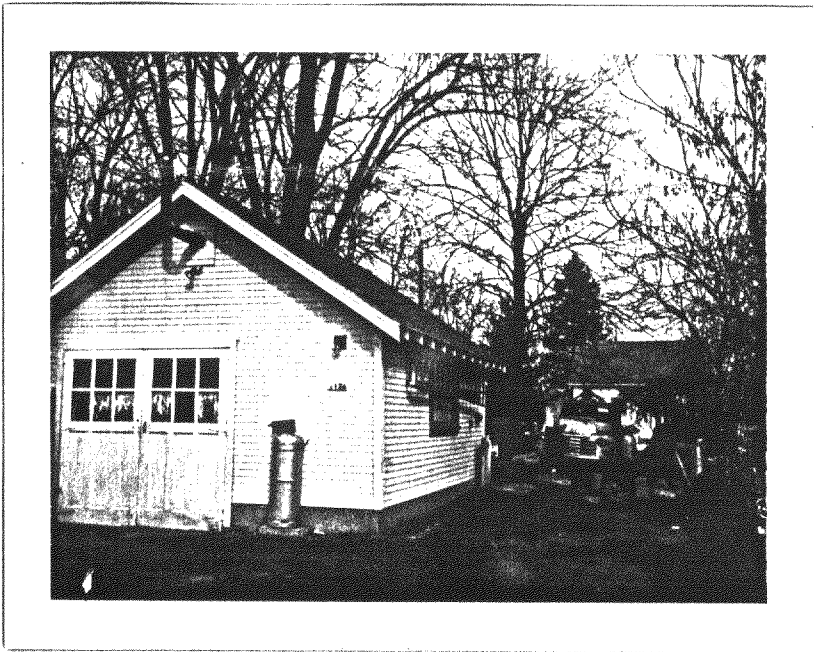
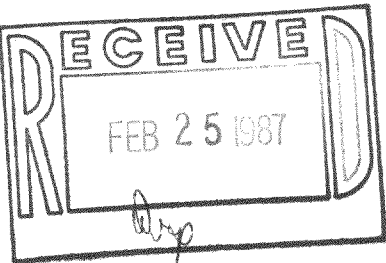

SHOREWOOD DR.
(30' R.O.W.)

METROPOLITAN SURVEY SERVICE, INC.

REGISTERED LAND SURVEYORS

9415 W. FOREST HOME AVE., SUITE 107 HALES CORNERS, WI 53130
529-5380

Mortgage Inspection

Monumentation has been waived in accordance with A-5 5.01 (b) of the Wisconsin Administrative Code.

I HEREBY CERTIFY THAT I HAVE SURVEYED THE ABOVE DESCRIBED PROPERTY AND THAT THE ABOVE MAP IS A TRUE REPRESENTATION THEREOF AND SHOWS THE SIZE AND LOCATION OF THE PROPERTY, ITS EXTERIOR BOUNDARIES, THE LOCATION OF ALL VISIBLE STRUCTURES AND DIMENSIONS OF ALL PRINCIPAL BUILDINGS THEREON, BOUNDARY FENCES, APPARENT EASEMENTS AND ROADWAYS AND VISIBLE ENCROACHMENTS, IF ANY.

THIS SURVEY IS MADE FOR THE EXCLUSIVE USE OF THE PRESENT OWNERS OF THE PROPERTY, AND ALSO THOSE WHO PURCHASE, MORTGAGE, OR GUARANTEE THE TITLE THERETO WITHIN ONE (1) YEAR FROM DATE HEREOF.

SIGNED Wayne D. Mickelson

Wayne D. Mickelson
Registered Land Surveyor S-1349