

Parcel No. 7
Plat of Survey

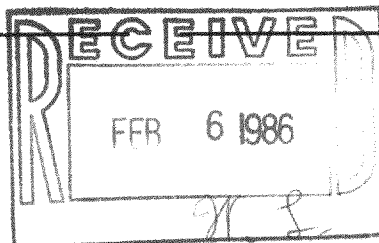

Survey For: Tom Sawyer
 Location: ST. Peters Road

Description: All that part of the S.E. 1/4 of Section 18, T.4N., R.18E., in the Town of East Troy, Walworth County, Wisconsin, bounded and described as follows: Commencing at the South 1/4 corner of said Section 18, thence Due East, along the South line of said 1/4 Section, 585.60 feet to the point of beginning of this description; thence continuing Due east, and along the south line of said 1/4 Section, 278.00 feet to a point; thence N.01°21'55"E., 378.19 feet to a point; thence Due West, and parallel to the South line of said 1/4 Section, 278.00 feet to a point; thence S.01°21'55"W., 378.19 feet to a point on the South line of said 1/4 Section, and the point of beginning of this description. Reserving therefrom the South 33 feet for public street purposes. Containing 2.41AC. w/road.

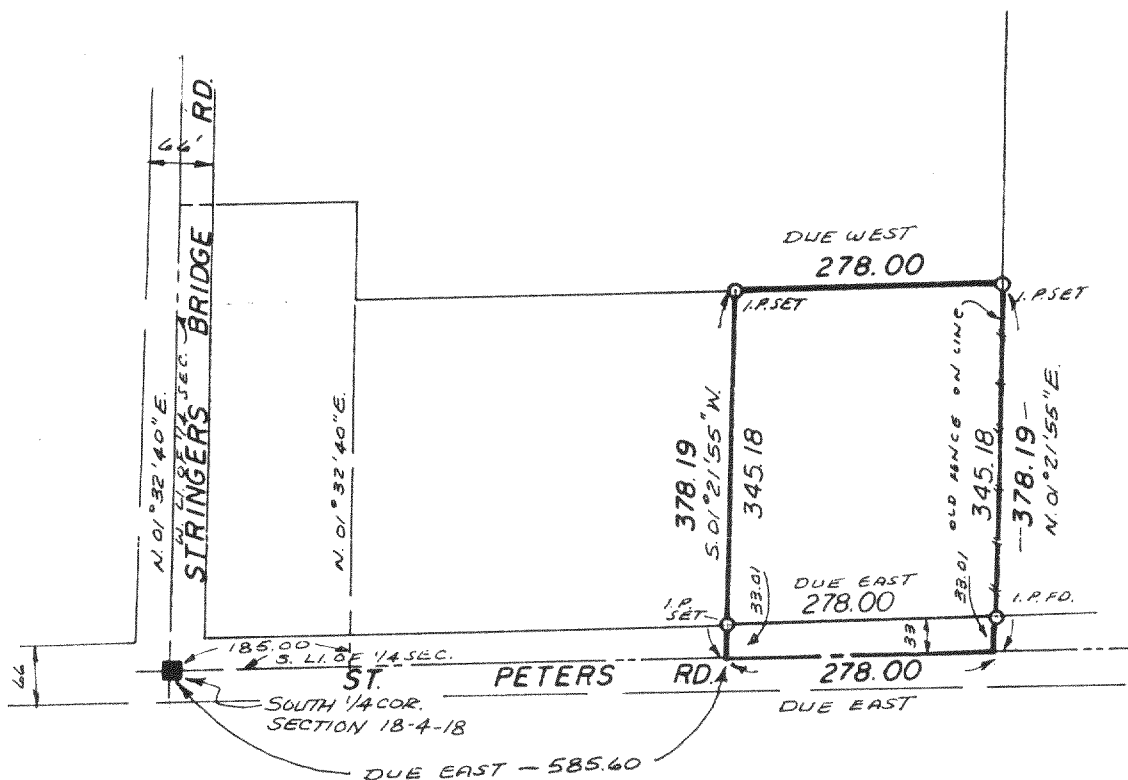

INMAN SURVEY

WEST OFFICE:
 P.O. BOX 286
 EAST TROY, WI 53120
 (414) 642-3113

EAST OFFICE:
 11221 W. FOREST HOME AVE.
 MILWAUKEE, WI 53130
 (414) 425-2060

Scale: 1" = 200'

SURVEY CERTIFICATE

State of Wisconsin) ss I certify that I have surveyed the above described (property) and the above map is a true
 Milwaukee County representation thereof and shows the size and location of the Property, its exterior boundaries, the location and
 dimensions of all visible structures thereon, fences, apparent easements and roadways and visible encroach-
 ments, if any.

This survey is made for the exclusive use of the present owners of the Property, and also those who purchase, mortgage, or guarantee the title thereto within one (1) year from date hereof;

Thomas Inman
 THOMAS INMAN, Registered Land Surveyor

DATE: 12-29-82
 JOB NO.: 9742